

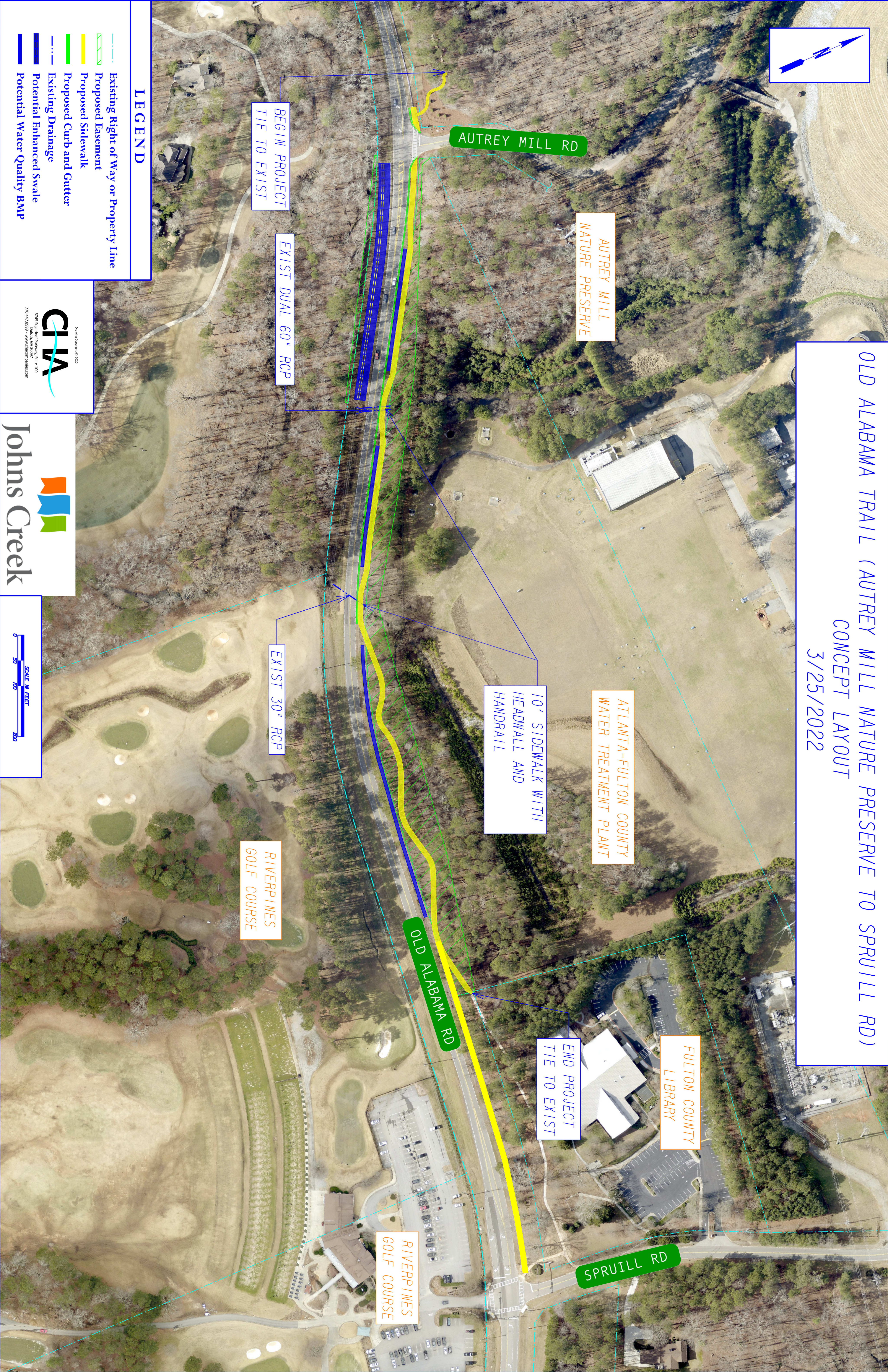







OLD ALABAMA TRAIL (AUTREY MILL NATURE PRESERVE TO SPRUILL RD)  
CONCEPT LAYOUT  
3/25/2022



**LEGEND**

-  Existing Right of Way or Property Line
-  Proposed Easement
-  Proposed Sidewalk
-  Proposed Curb and Gutter
-  Existing Drainage
-  Potential Enhanced Swale
-  Potential Water Quality BMP

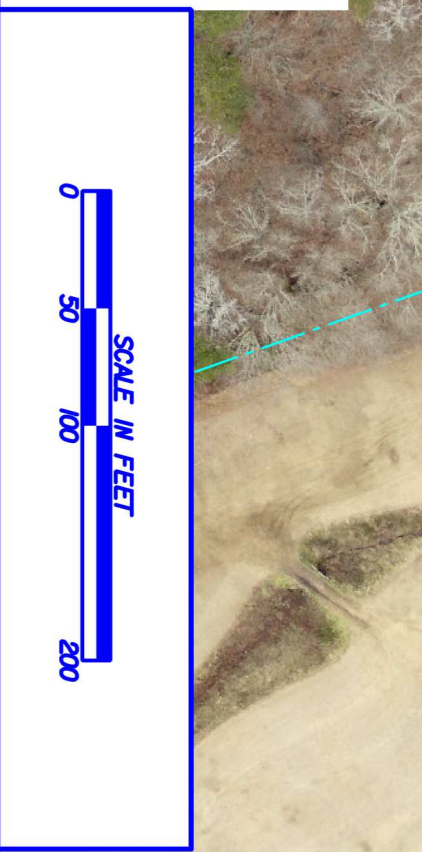

AUTREY MILL RD

AUTREY MILL NATURE PRESERVE

BEGIN PROJECT TIE TO EXIST

EXIST DUAL 60" RCP

EXIST 30" RCP

10' SIDEWALK WITH HEADWALL AND HANDRAIL

ATLANTA-FULTON COUNTY WATER TREATMENT PLANT

RIVERPINES GOLF COURSE

OLD ALABAMA RD

END PROJECT TIE TO EXIST

FULTON COUNTY LIBRARY

RIVERPINES GOLF COURSE

SPRUILL RD