

After recording return to:
Michael Graham, Land Administrator
Fulton County Land Division
141 Pryor Street, SW, Suite 8021
Atlanta, GA 30303

Cross Reference

Plat Book 65691, Page 678 and 673
Deed Book 66988, Page 290

INDEMNIFICATION, MAINTENANCE AND LAND USE AGREEMENT FOR PRIVATE IMPROVEMENT

THIS AGREEMENT, made this 18th day of April, 2023, between PULTE HOME COMPANY, LLC as a citizen within Fulton County, Georgia, his successors, affiliates and assigns, as Indemnitor (hereinafter, as "Owner"), and FULTON COUNTY, a political subdivision of the State of Georgia (hereinafter, "the County").

For good and valuable consideration, receipt of which is hereby acknowledged, it is hereby agreed as follows:

1.

Fulton County grants Owner, "the License" to enter within a portions of its water meter easement as referenced in and recorded at Plat Book 65691, page 678 of Fulton County, Georgia records, as more fully described in Exhibit "A" which is attached hereto and incorporated herein, to construct, repair and replace, from time to time as may be needed certain private improvements at his sole cost and responsibility private improvements as same is more fully described in Exhibit "A".

2.

With respect to this License, Owner shall install and construct the Private Improvements in a manner which complies with all state, local, and Fulton County laws and regulations, including but not limited to, all current state, local and Fulton County laws and regulations governing soil erosion and sedimentation control. Owner will at all times adhere to best management practice procedures to protect the environment in connection with the construction, repair and/or maintenance of the Private Improvements.

3.

This License shall commence on the date of execution hereof and shall continue in full force and effect unless and until it is terminated at the will of the County.

4.

Owner may terminate this License and Agreement by written notice to the County and shall remove the Private Improvement at his sole costs and return the area to its natural vegetative state. If during the term of this License, the area containing the Private Improvements is condemned by the County or its assign, Owner shall make no claim in the condemnation proceedings for compensation for the Private Improvements.

5.

Owner shall perform all work on the Private Improvements in a good and workmanlike manner and in compliance with all applicable governmental, laws, ordinances, and regulations.

6.

Fulton County personnel and /or agents shall have free access to and across the Private Improvements to perform routine maintenance and any emergency repairs to the existing public improvements when needed to protect the health, safety and general welfare of the public.

7.

Owner shall be solely responsible for the maintenance, repair and replacement of the Private Improvements and the County grants Owner a right of access in order to carry out these obligations.

8.

Notwithstanding any other provisions, in the case of an emergency, Fulton County may immediately suspend or revoke the License without notice in order to protect the health, safety, and welfare of the public. In non-emergency situations, after providing at least 10 days notice to Fulton County may suspend or revoke the License in order to carry out any necessary governmental function. In the event of the suspension or revocation of the License, Owner must cure all defects specified by the County in its notice and within the time reasonably specified by the County. Failure on the part of Owner to cure any defects within the allotted time will be grounds for the County to terminate the License. Alternately, the County may, but shall not be required to, cure any such defect at the sole cost and expense of Owner. The County may elect to terminate the License at will and remove the Private Improvements without liability for loss or damage for such removal. Fulton County shall remove the Private Improvements so as not to damage other portions of Owner's property and is granted a right of entry by Owner on the other portions of Owner's property to effectuate the repair, if necessary.

9.

Owner hereby agrees to indemnify Fulton County and hold Fulton County harmless from any and all damages which Fulton County may suffer and from any and all liability, claims, penalties, forfeitures, suits, and costs and expenses incident to the granting of the License and this Agreement (including cost of defense, settlement, and reasonable attorney's fees), which it may hereafter incur, become responsible for, or pay out as a result of the death or bodily injuries to any person, destruction or damage to any property, contamination of or adverse effects on the environment, or any violations of governmental laws, regulations, or orders caused solely by the negligent act, negligent omission or willful misconduct of Owner, his employees, subcontractors, or assigns in the performance of this License or Agreement. Owner, further warrants that he is the full and true owner and has clear title to the property in which the Private Improvements will be made, as is defined in Exhibit "A", attached hereto and incorporated herein by reference.

10.

Owner agrees to repair or replace in a manner acceptable to the County and/or the owner thereof any public utilities damaged by its employees or subcontractors during performance of this License and Agreement or resulting from the failure of the Private Improvements. At its election the County may repair or replace the damaged utility and assess all costs against Owner.

11.

This License and Agreement shall be binding upon Owner, his assigns, affiliates, and successors and to the extent allowed by law, upon Fulton County. This Agreement shall be governed by and construed in accordance with the laws of the State of Georgia. If any provisions of this agreement is held to be unenforceable for any reason, the unenforceability thereof shall not affect the remainder of the Agreement, which shall remain in full force and effect, and enforceable in accordance with its terms.

12.

This License and Agreement shall constitute a covenant running with the land and shall be recorded in the real property records of Fulton County, Georgia and shall be binding upon all subsequent transferees of said property.

13.

All notices, consents, request, demands or other communications to or upon the respective party shall be in writing and shall be effective for all purposes upon receipt, including, but not limited to, in the case of (I) personal delivery; (ii) delivery by messenger, express or air courier or similar courier; or (iii) delivery by United States first class certified or registered mail, postage prepaid and addressed as follows:

COUNTY: Fulton County
Director of Public Works
141 Pryor Street, SW, 6Th. Floor
Atlanta, GA. 30303

with a copy to: County Attorney
Office of the County Attorney
141 Pryor Street, SW, Suite 4038
Atlanta, GA. 30303

OWNER: PULTE HOME COMPANY, LLC
Attn: Andrew Burk
2475 Northwinds Parkway #600
Alpharetta, GA 30009
Re: Embry, Land Lot 397 and 398, District 1st

IN WITNESS WHEREOF, the parties have executed this Agreement at Atlanta, Georgia, as of the day and year first above written.

Signatures: Jr

Jason Garrett, VP Land Development

Owner: Pulte Home Company, LLC
Address: 2475 Northwinds Pkwy #600

Alpharetta, Georgia, 30009

Signed, sealed and delivered in the presence of:

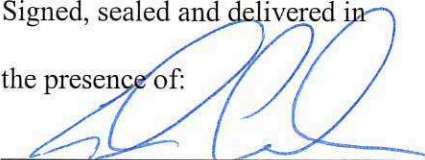

Unofficial Witness

Notary Public

My Commission Expires:

(NOTARY SEAL)

(NOTARY STAMP)

Attest:

Clerk of the Commission

(Authorized Party to Bind Said Entity)

FULTON COUNTY, GEORGIA

By: _____

Chairman, Board of Commissioners

APPROVED AS TO CONTENT:



David E. Clark, Director
Department of Public Works

APPROVED AS TO FORM:

County Attorney

Line Table		
Line #	Length	Direction
L8	44.00	S49°26'11"W
L9	54.95	N40°33'49"W
L10	89.85	N35°42'52"W
L11	17.50	N54°17'08"E
L12	367.79	N17°18'25"E
L13	44.00	S72°41'35"E
L14	79.58	S17°18'25"W
L15	88.18	S72°41'35"E
L16	44.00	S17°18'25"W
L17	17.68	N72°41'35"W
L18	14.50	S17°18'25"W
L19	88.50	N72°41'35"W
L20	92.62	S17°18'25"W
L21	93.12	S72°41'35"E
L22	44.00	S17°18'25"W
L23	93.12	N72°41'35"W
L24	64.74	S17°18'25"W
L25	51.79	S35°42'52"E
L26	54.95	S40°33'49"E

Curve Table				
Curve #	Length	Radius	Direction	Chord
C3	11.60	137.00	N38°08'21"W	11.59
C4	36.91	23.50	N9°17'08"E	33.23
C5	3.23	5.00	N35°47'47"E	3.17
C6	28.27	18.00	S27°41'35"E	25.46
C7	28.27	18.00	S27°41'35"E	25.46
C8	28.27	18.00	S62°18'25"W	25.46
C9	13.88	15.00	S9°12'13"E	13.39
C10	7.87	93.00	S38°08'21"E	7.87

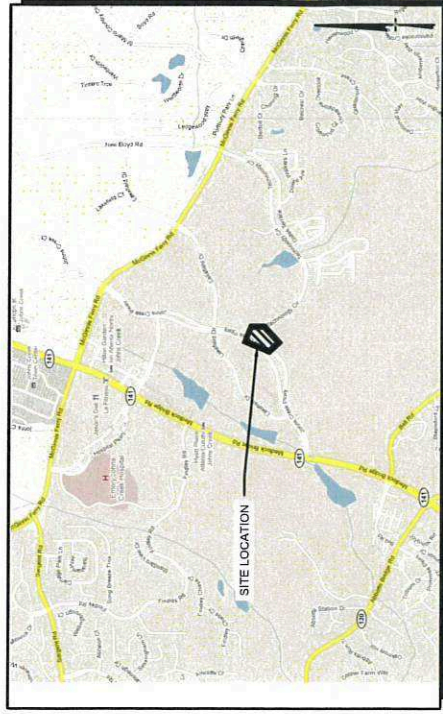

SITE LOCATION MAP
NOT TO SCALE

SITE DATA

ADDRESS: 11354 TECHNOLOGY
CIRCLE
JOHNS CREEK, GA 30097
PARCEL ID: 11 107003970142
SITE AREA: 4.42 AC
ZONING: TR-TOWNHOUSE

LEGEND

 WATER EASEMENT
 STORM PIPES
 ENTERING EASEMENT

**OWNER OF RECORD
/SUBDIVIDER**

STEVEN GRESHAM
PULTE HOME COMPANY, LLC

ADDRESS: 2475 NORTHWINDS PKWY
SUITE 600
ALPHARETTA, GA 30022

PHONE: 404-569-2011

ENCROACHMENT TABLE

STORMWATER PIPE: 1696.71 SQ-FT



PEC+ Planners & Engineers Collaborative+

LAND PLANNING • SURVEYING & CONSTRUCTION • CIVIL ENGINEERING •
ARCHITECTS • LANDSCAPE ARCHITECTURE • WATER RESOURCES

350 RESEARCH COURT PEACHTREE CORNERS, GEORGIA 30092
(770)451-2741 WWW.PEC.PLUS
C.O.A.-LSF000004

LDP NUMBER: 22-024-WR

WATER EASEMENT EXHIBIT

FOR:
EMBRY

AB
04/20/23

DRAWN BY: MCS
CHECKED BY: MCS
FILE NO.: 18024.00
DATE: 03/27/23
SCALE: 1"=40'



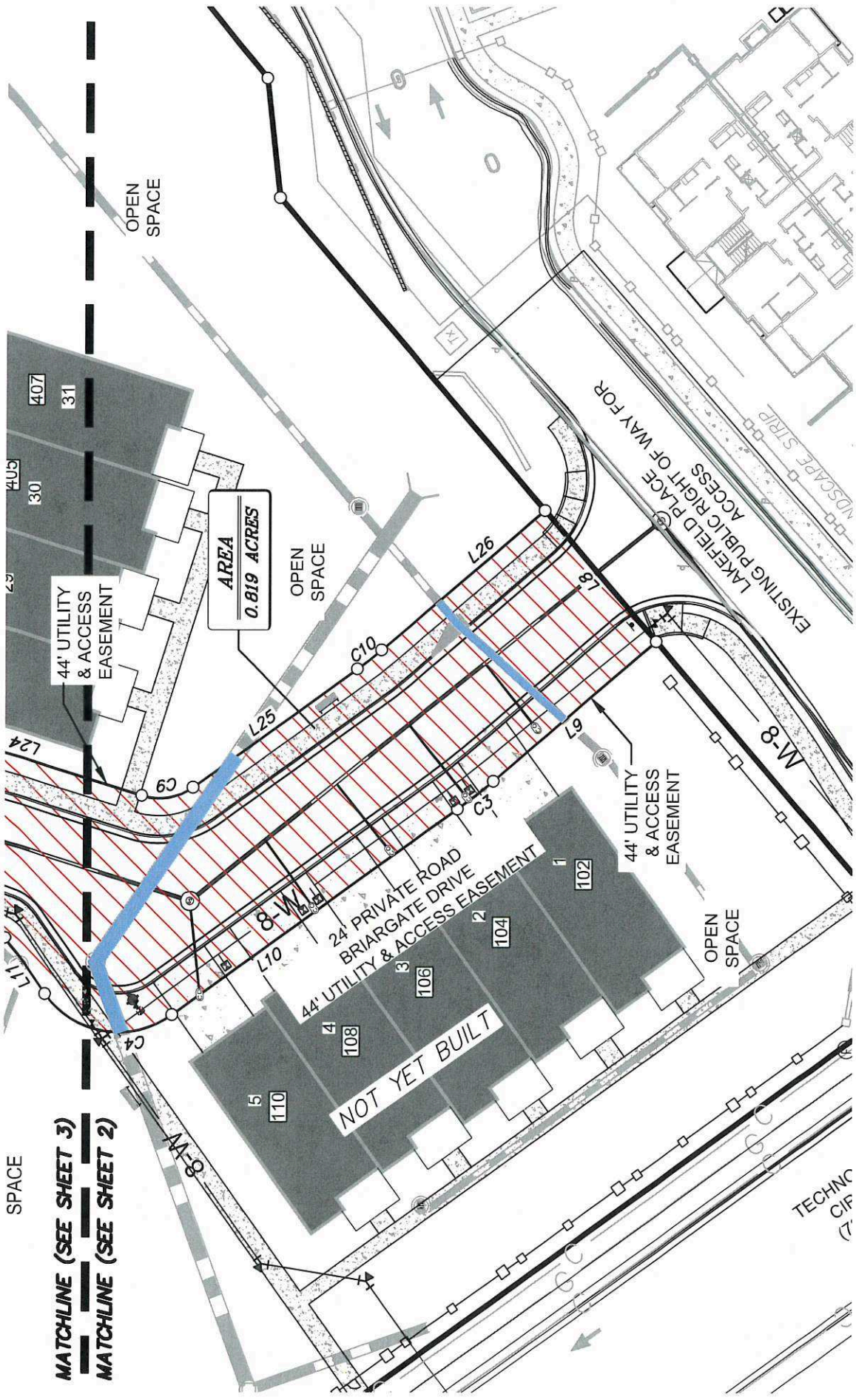

SHEET 2 OF 4

DRAWN BY: MCS
 CHECKED BY: MCS
 FILE NO.: 18024.00
 DATE: 03/27/23
 SCALE: 1"=40'

FOR:
EMBR

LDP NUMBER: 22-024-WR
 COUNTY FULTON
 STATE OF GEORGIA
 CITY OF JOHN'S CREEK
 LAND LOT(S) 397 & 398
 DISTRICT 1st

PEC+
Planners & Engineers Collaborative+
 LAND PLANNING • SURVEYING & CONSTRUCTION • CIVIL ENGINEERING •
 ARBORISTS • LANDSCAPE ARCHITECTURE • WATER RESOURCES

350 RESEARCH COURT PEACHTREE CORNERS, GEORGIA 30092
 (770)451-2741 WWW.PEC.PLUS
 C.O.A.-LSF000004



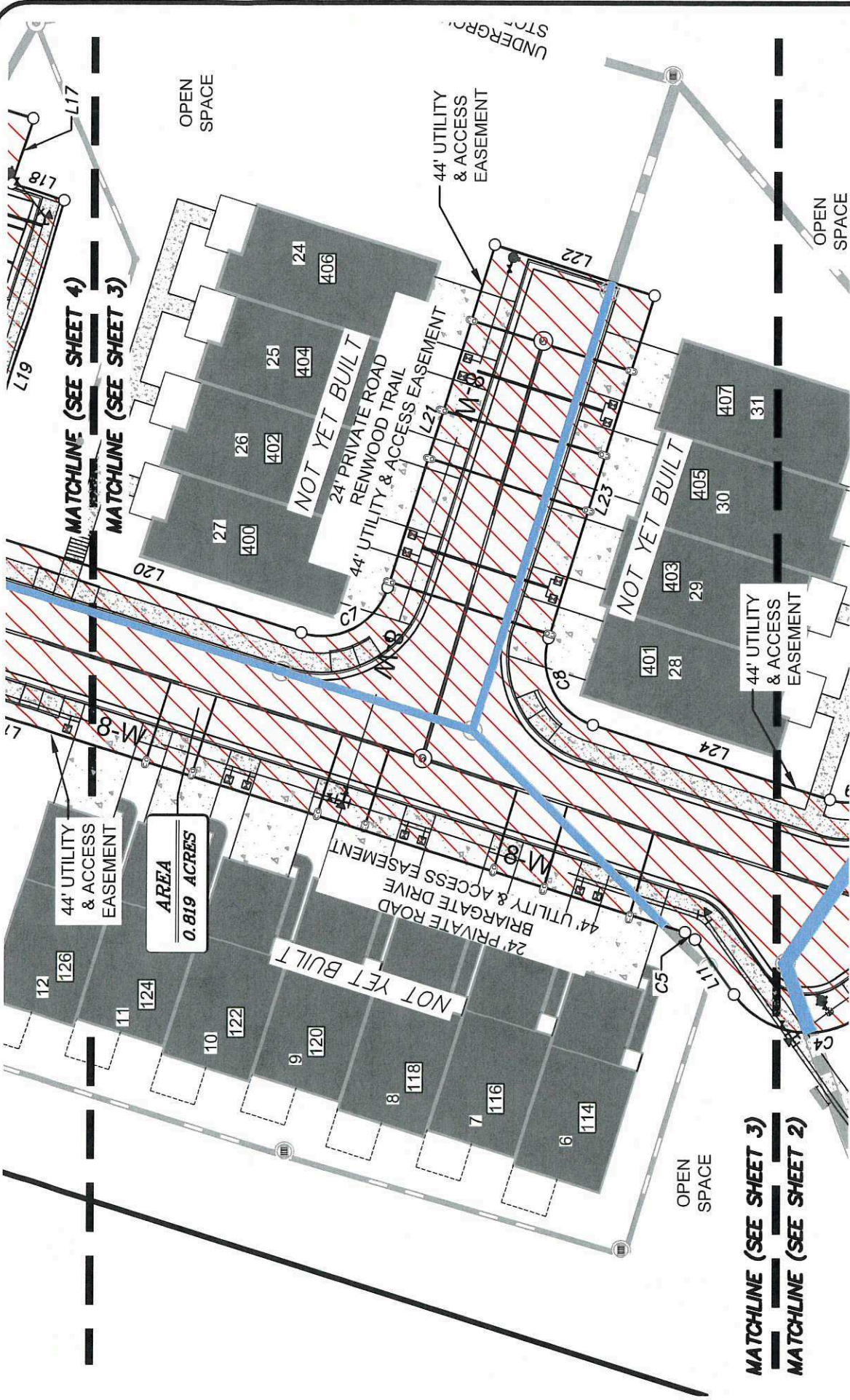

AREA
0.819 ACRES

MATCHLINE (SEE SHEET 3)
MATCHLINE (SEE SHEET 2)

SHEET 3 OF 4



Planners & Engineers Collaborative+
 LAND PLANNING • SURVEYING & CONSTRUCTION • CIVIL ENGINEERING •
 ARBORISTS • LANDSCAPE ARCHITECTURE • WATER RESOURCES

350 RESEARCH COURT PEACHTREE CORNERS, GEORGIA 30092
 (770) 451-2741 WWW.PEC.PLUS
 C.O.A.-LSF000004

LDP NUMBER: 22-024-WR
 COUNTY FULTON
 STATE OF STATE
 CITY OF JOHNS CREEK
 LAND LOT(S) 397 & 398
 DISTRICT 1st

FOR:
EMBRY



AB
 04/20/23
 DRAWN BY: MCS
 CHECKED BY: MCS
 FILE NO.: 18024.00
 DATE: 03/27/23
 SCALE: 1"=40'

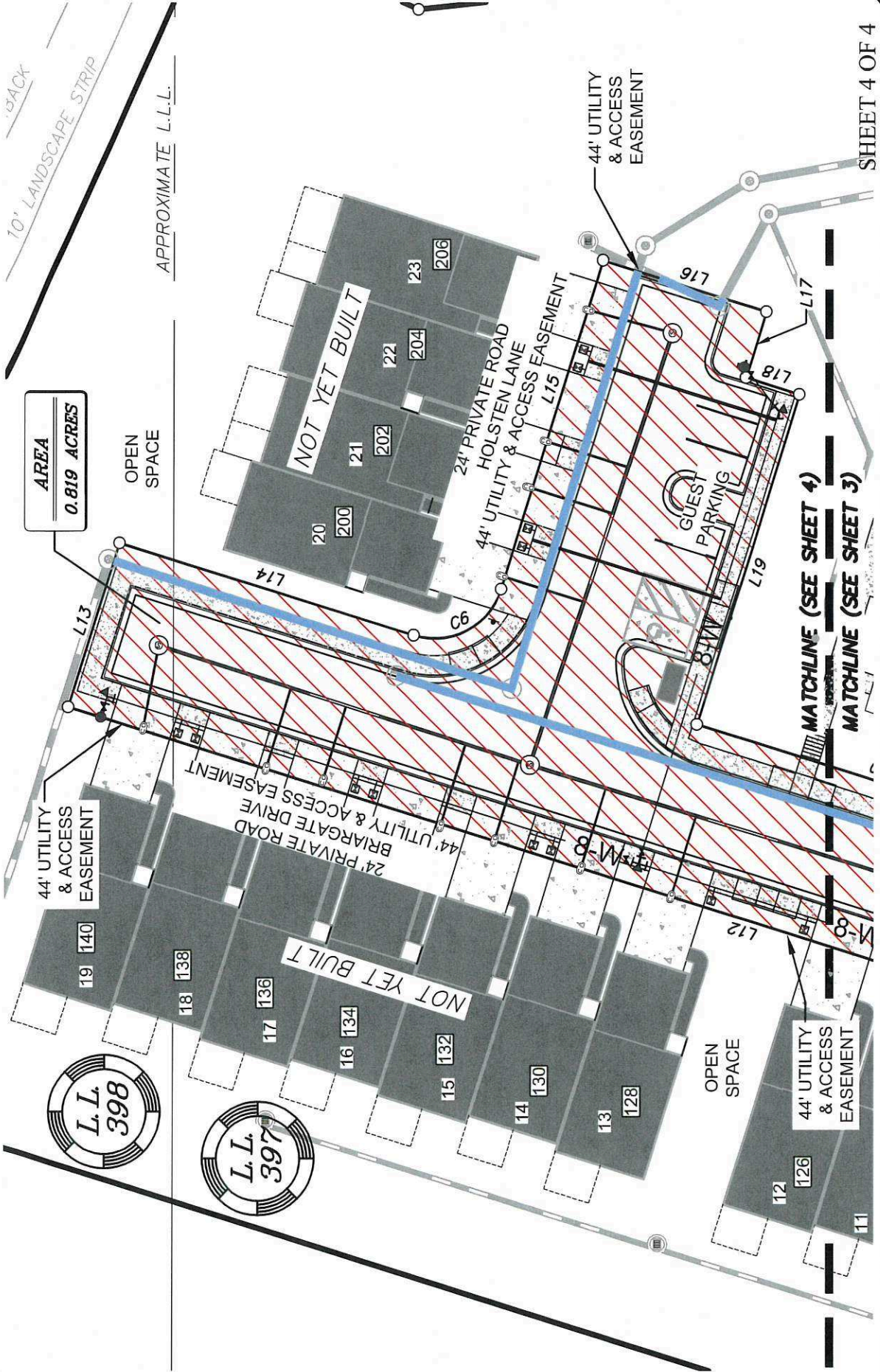

PEC+
Planners & Engineers Collaborative+
 LAND PLANNING • SURVEYING & CONSTRUCTION • CIVIL ENGINEERING •
 ARBORISTS • LANDSCAPE ARCHITECTURE • WATER RESOURCES

350 RESEARCH COURT PEACHTREE CORNERS, GEORGIA 30092
 (770) 451-2741 WWW.PEC.PLUS
 C.O.A.-LSF000004

LDP NUMBER: 22-024-WR
 COUNTY FULTON
 STATE OF STATE
 CITY OF JOHNS CREEK
 LAND LOT(S) 397 & 398
 DISTRICT 1st

FOR:
EMBRy

0 20 40 80

AB 04/20/23
 DRAWN BY: MCS
 CHECKED BY: MCS
 FILE NO.: 18024.00
 DATE: 03/27/23
 SCALE: 1"=40'