

# Justice Dashboards



### Judges Overall

Current Complex	Current Non-Complex	Out Home/Work	National Court Standards (Average Score)
-----------------	---------------------	---------------	--

### Judges

Richard C. McKinley Chief Judge	Rebecca E. Edwards	Christopher S. Brooker	Constance C. Rossak
Craig L. Schmidt, Sr.			
Joan C. Deneck			
Paige Dennis Whitaker			

### Current Jail Population (updated hourly)

<b>Current Total Jail Population</b> <b>2,992</b> <small>11/10/19 to today</small> <small>Measuring</small>	<b>Current Fulton County Jail Population</b> <b>2,564</b> <small>11/10/19 to today</small> <small>Design Capacity</small>	<b>Current Marietta Annex Population</b> <b>14</b> <small>11/10/19 to today</small> <small>On Track</small>	<b>Current Out of County Jail Population</b> <b>136</b> <small>11/10/19 to today</small> <small>Measuring</small>	<b>Current South Annex Population</b> <b>272</b> <small>11/10/19 to today</small> <small>Design Capacity</small>
--	--	--	--	---

### Current Jail Inmate Age Distribution

This chart shows the age distribution of the current jail population in 5-year groupings.

### Current Inmates by Race

This chart shows the breakdown of the current inmate population by race.

### Current Jail Population by Sex

This chart shows the current Fulton County jail population by sex.

### Distribution of Current Jail Inmate Classifications

This chart shows the distribution in the number of current jail inmates by classification.

### Measures

These measures display month-to-date values as of today. For measures counting cases, the defendant in that case may or may not be in jail. All cases filed on or after 1992/01/01 are included.

<b>Defendants Total</b> <b>148</b> <small>11/10/19 to today</small> <small>Measuring</small>	<b>Defendants in Jail</b> <b>26</b> <small>11/10/19 to today</small> <small>Measuring</small>	<b>Defendants Total Pending Cases</b> <b>309</b> <small>11/10/19 to today</small> <small>Measuring</small>	<b>Defendants Cases Pending Court Trial</b> <b>56</b> <small>11/10/19 to today</small> <small>Measuring</small>	<b>Defendants Opened Cases</b> <b>6</b> <small>11/10/19 to today</small> <small>Measuring</small>	<b>Defendants Clearance Rate</b> <b>46.15%</b> <small>11/10/19 to today</small> <small>Measuring</small>
---	--	---	--	--	---

### Charts

With the exception of the Aging of Defendants in Jail chart, the charts below display month's end totals or counts of each item. Aging of Defendants in Jail uses data from today, and shows counts per time grouping of how long defendants have been in jail.

#### Defendants in Jail

#### Aging of Defendants in Jail

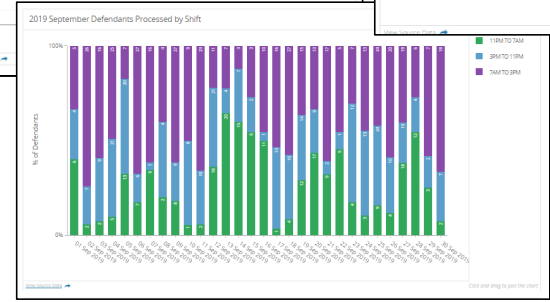
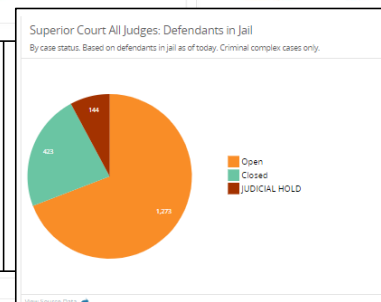
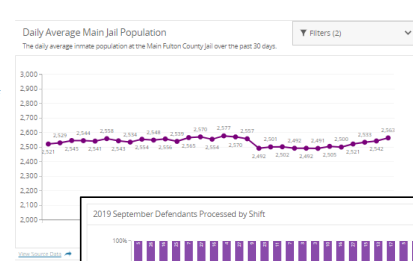

# System Wide Approach

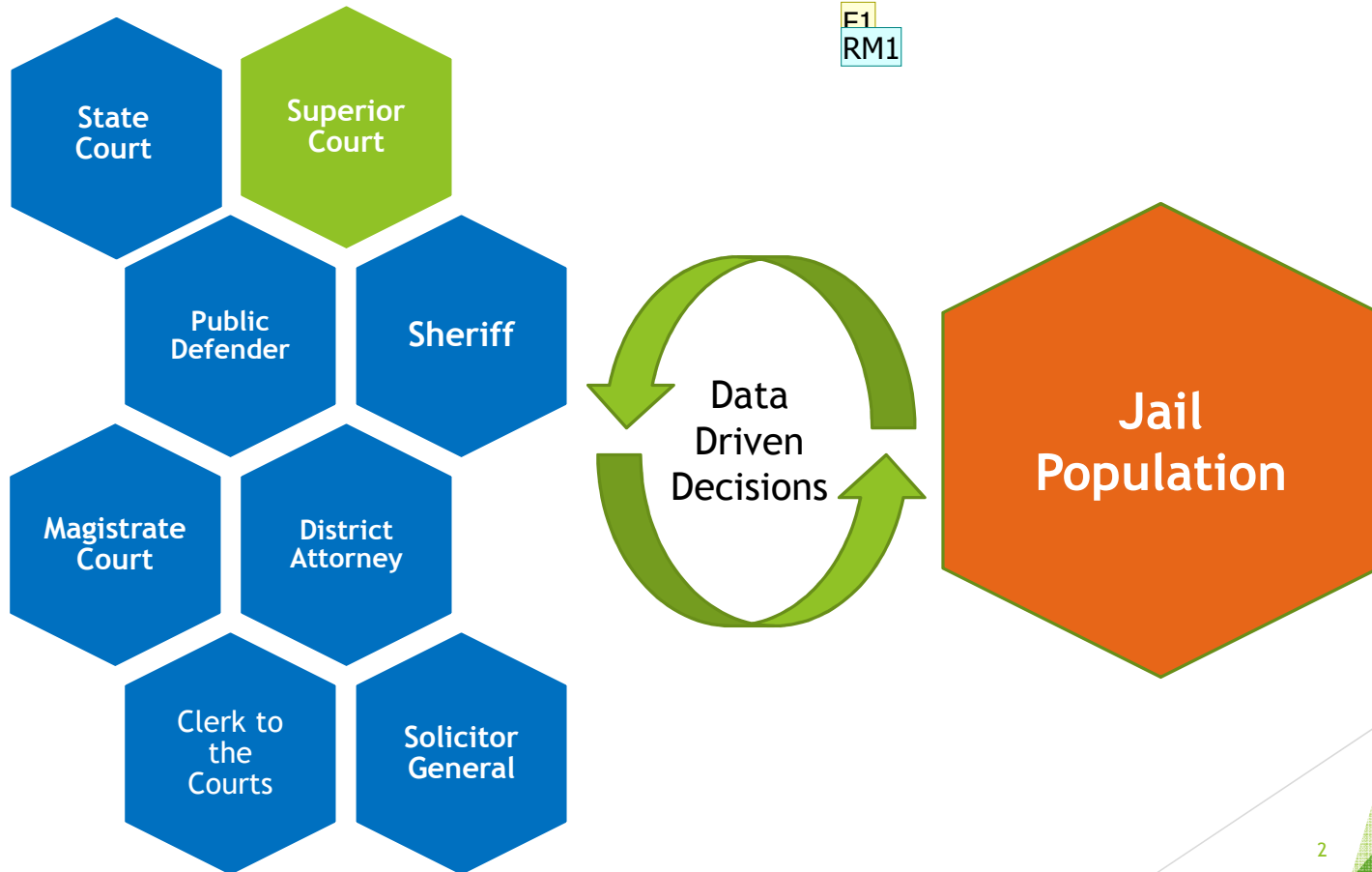

## Slide 2

---

**F1** Where is the Clerk? Magistrate court is on here twice. Where is the sheriff?  
Fulton, 11/13/2019

**RM1** The Clerk was added to one of the items replacing the duplicate Magistrate Court. The Sheriff is on there next to the Data Driven Decisions.  
Rowicki, Mike, 11/13/2019



### Judges Overall

Criminal Complex	Criminal Non-Complex	Civil (coming soon)	National Court Standards (coming soon)
------------------	----------------------	---------------------	--

### Judges

Robert C. I. McBurney Chief Judge	Belinda E. Edwards	Christopher S. Brasher	Constance C. Russell
Craig L. Schwall, Sr.	Emily K. Richardson	Eric Dunaway	Henry M. Newkirk
Jane C. Barwick	Kelly Lee Ellerbe	Kevin M. Farmer	Kimberly M. Esmond Adams
Paige Reese Whitaker	Rebecca Crumrine Rieder	Rachel R. Krause	Rachelle Carnesale
Shawn Ellen LaGrua	Shukura Ingram Millender	Thomas A., Jr. Cox	Ural Glanville



# Individual Judges Pages

Robert C. I. McBurney Chief Judge	Belinda E. Edwards	Christopher S. Brasher	Constance C. Russell
Craig L. Schwall, Sr.	Emily K. Richardson	Eric Dunaway	Henry M. Newkirk
Jane C. Barwick	Kelly Lee Ellerbe	Kevin M. Farmer	Kimberly M. Esmond Adams
Paige Reese Whitaker	Rebecca Crumrine Rieder	Rachel R. Krause	Rachelle Carnesale
Shawn Ellen LaGrua	Shukura Ingram Millender	Thomas A., Jr. Cox	Ural Glanville



## Superior Court: Judge Rieder

### Complex Criminal Cases

#### Measures

These measures display **month-to-date** values as of **today**. For measures counting cases, the defendant in that case may or may not be in jail. All cases filed on or after 1992/01/01 are included.



#### Last Updated

This table displays the dates and times when the data powering these charts, measures, and datasets were most recently extracted from the Odyssey database.

Chart/Dataset	Last Extracted from Odyssey
Pending, Pending > 1 Year	2019 Nov 14 12:47:06 AM
Disposed Cases, Case Assignments Dataset	2019 Nov 14 04:48:03 AM
jail aging, defendants in jail	2019 Nov 14 09:50:22 AM

Showing all rows

[View Measure Data](#)



## Charts

With the exception of the *Aging of Defendants in Jail* chart, the charts below display months' end totals or counts of each item. *Aging of Defendants in Jail* uses data from **today**, and shows counts per time grouping of how long defendants have been in jail.

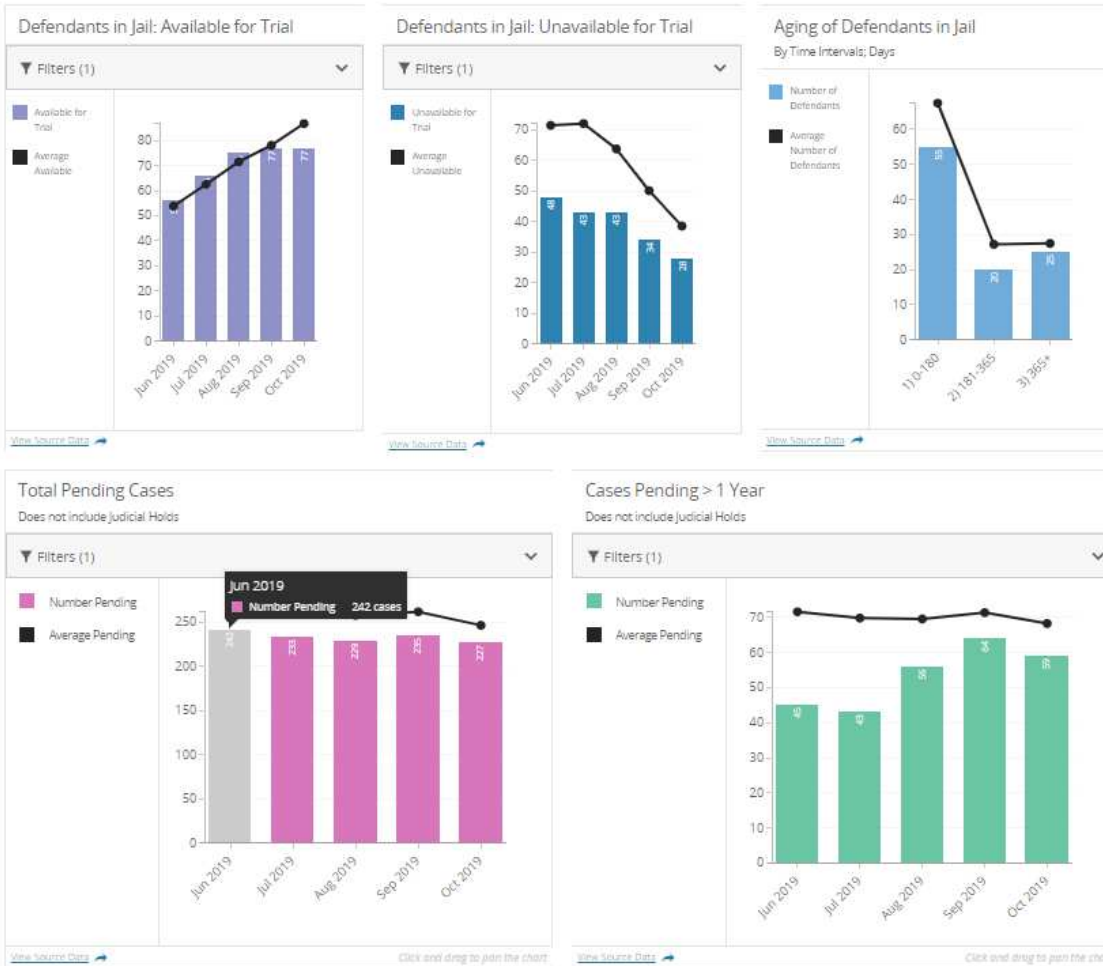



## Defendants in Jail

As of the date listed in column "startdate".

Default view includes only Open and Judicial Holds- use the Filter dropdown to modify.

Click "Next" below the table to page through more rows of data.

											Filters
startdate	casenbr	bookingnbr	partyid	bookingda	no_of_day...	Inmatena...	case_status	current_ju...	current_ju...	current_ju...	
2019/11/14	185C162373	1612352	14923775	2016/06/16	1,237	Hinton, Evonta...	Open	Rieder, Rebecc...	2019/02/06		
2019/11/14	165C142927	1622309	14760994	2016/11/22	1,008	Torri, Christobal	JUDICIAL HOLD	Rieder, Rebecc...	2018/11/09		
2019/11/14	185C158190	1623872	14662591	2016/12/17	1,063	Martinez, Errol...	Open	Rieder, Rebecc...	2019/04/04		
2019/11/14	195C165671	1823811	3755752	2018/11/27	353	Tutman, Micha...	Open	Rieder, Rebecc...	2019/03/12		
2019/11/14	185C163983	1823856	5633483	2018/11/27	353	Portson, Michael	Open	Rieder, Rebecc...	2018/12/21		
2019/11/14	195C167684	1905045	15904804	2019/03/13	247	Tolbert, D Anth...	Open	Rieder, Rebecc...	2019/05/13		
2019/11/14	195C165238	1906071	15070712	2019/03/28	232	Richardson, Ch...	Open	Rieder, Rebecc...	2019/02/19		
2019/11/14	195C170065	1912176	15980437	2019/06/22	146	Walker, Jacqu...	Open	Rieder, Rebecc...	2019/08/19		
2019/11/14	195C166613	1912282	16054700	2019/06/24	144	Leblanc, Marq...	Open	Rieder, Rebecc...	2019/09/24		
2019/11/14	195C171344	1912282	16054700	2019/06/24	144	Leblanc, Marq...	Open	Rieder, Rebecc...	2019/09/18		
2019/11/14	195C172644	1915874	16301160	2019/08/16	91	Head, Xavier	Open	Rieder, Rebecc...	2019/11/06		
2019/11/14	195C166924	1901074	3684445	2019/01/16	303	Hooges, Jerry B...	Open	Rieder, Rebecc...	2019/04/22		
2019/11/14	195C166669	1905657	16149766	2019/03/22	236	Washington, D...	Closed	Rieder, Rebecc...	2019/04/15		
2019/11/14	195C166203	1905699	16128470	2019/03/22	238	Hembree, Chrl...	Open	Rieder, Rebecc...	2019/03/27		
2019/11/14	195C167672	1907652	5611061	2019/04/20	209	Williams, Kahre...	Open	Rieder, Rebecc...	2019/05/10		
2019/11/14	195C167446	1907653	5319944	2019/04/20	209	Smith, Edward M	Open	Rieder, Rebecc...	2019/08/28		
2019/11/14	195C172644	1915195	16301161	2019/08/07	100	Blige, Tyre	Open	Rieder, Rebecc...	2019/11/06		
2019/11/14	195C171919	1919525	16358448	2019/10/08	38	Burden, Kierra	Open	Rieder, Rebecc...	2019/10/09		
2019/11/14	195C171678	1918045	16059367	2019/09/17	59	Jacob, Keith	Open	Rieder, Rebecc...	2019/09/27		
2019/11/14	185C121735	1905253	2037378	2019/03/15	245	Walker, Noah	Closed	Rieder, Rebecc...	2019/07/26		

< Previous    Next >

Showing records 1-20 out of 115

[View Full View Data](#)



## Pending Cases

As of the date in column "statuson".

Click "Next" below the table to page through more rows of data.

											Filters
statuson	datefiled	days_pending	casenbr	style	casetydesc	Judge	chgofdesc	casestatus	assigndate		
2019/11/14	2002/05/13	6,394	02SC04049	STATE VS MICHA...	NF-NON CAPITAL...	Rieder, Rebecca ...	THEFT BY RECEIV...	Open	2019/10/07		
2019/11/14	2010/07/02	3,422	10SC92615	STATE VS DARRE...	MC-MURDER (1-3...	Rieder, Rebecca ...	MURDER; FELON...	Open	2018/11/09		
2019/11/14	2013/03/22	2,428	13SC117866	STATE VS TINA H...	MC-MURDER (1-3...	Rieder, Rebecca ...	FELONY MURDE...	Open	2018/11/09		
2019/11/14	2015/07/21	1,577	15SC136183	The State of Geor...	RO-REPEAT OFFE...	Rieder, Rebecca ...	Possession of Fir...	Open	2019/08/20		
2019/11/14	2015/07/21	1,577	15SC136116	The State of Geor...	GC-GENERAL CO...	Rieder, Rebecca ...	Conspiracy To Co...	Open	2018/11/13		
2019/11/14	2015/09/17	1,519	15SC137565	The State of Geor...	NJ-NON COMPLEX	Rieder, Rebecca ...	Identity Fraud (Id...	Open	2019/03/19		
2019/11/14	2015/09/18	1,518	15SC137765	The State of Geor...	NJ-NON COMPLEX	Rieder, Rebecca ...	Theft By Taking; ...	Open	2016/02/03		
2019/11/14	2016/01/19	1,395	16SC140459	The State of Geor...	CS-CAPITAL SEX ...	Rieder, Rebecca ...	Child Molestation;	Open	2019/08/20		
2019/11/14	2016/03/29	1,325	16SC142367	The State of Geor...	GC-GENERAL CO...	Rieder, Rebecca ...	Theft By Taking - ...	Open	2018/11/09		
2019/11/14	2017/01/10	1,038	17SC148782	The State of Geor...	GC-GENERAL CO...	Rieder, Rebecca ...	Burglary In the Pl...	Open	2018/11/09		
2019/11/14	2017/01/24	1,024	17SC149116	The State of Geor...	GC-GENERAL CO...	Rieder, Rebecca ...	Aggravated Assa...	Open	2018/11/09		
2019/11/14	2017/02/24	999	17SC149834	The State of Geor...	CS-CAPITAL SEX ...	Rieder, Rebecca ...	Rape; INCEST; Ch...	Open	2018/11/09		
2019/11/14	2017/07/14	853	17SC153243	The State of Geor...	GC-GENERAL CO...	Rieder, Rebecca ...	Battery - Family ...	Open	2018/11/09		
2019/11/14	2017/08/08	828	17SC153648	The State of Geor...	CS-CAPITAL SEX ...	Rieder, Rebecca ...	Child Molestation;	Open	2019/05/08		
2019/11/14	2017/08/29	807	17SC154094	THE STATE OF GE...	MC-MURDER (1-3...	Rieder, Rebecca ...	Murder; Felony ...	Open	2018/11/09		
2019/11/14	2017/08/29	807	17SC154067	THE STATE OF GE...	CS-CAPITAL SEX ...	Rieder, Rebecca ...	Aggravated Sexu...	Open	2018/11/09		
2019/11/14	2017/10/20	755	17SC155237	The State of Geor...	NF-NON CAPITAL...	Rieder, Rebecca ...	Aggravated Batte...	Open	2019/08/20		
2019/11/14	2017/12/11	703	17SC156244	THE STATE OF GE...	MC-MURDER (1-3...	Rieder, Rebecca ...	Participation In C...	Open	2018/11/13		
2019/11/14	2017/12/11	703	17SC156244	The State of Geor...	MC-MURDER (1-3...	Rieder, Rebecca ...	Participation In C...	Open	2018/11/14		
2019/11/14	2017/12/11	703	17SC156244	The State of Geor...	MC-MURDER (1-3...	Rieder, Rebecca ...	Participation In C...	Open	2018/11/13		

< Previous   Next >

Showing records 1-20 out of 262

[View Source Data](#)



# **Any Questions?**

