



Fulton County Board of Commissioners
Agenda Item Summary

17-0538

BOC Meeting Date
6/21/2017

Requesting Agency

Real Estate and Asset Management

Commission Districts Affected

All Districts

Requested Action *(Identify appropriate Action or Motion, purpose, cost, timeframe, etc.)*

Request approval of the Statewide Contracts - Department of Real Estate and Asset Management, SWC#99999-SPD0000100-0032, SWC#99999-SPD0000100-0062, SWC#99999-SPD0000100-0073, SWC#99999-SPD0000100-0077 and SWC#99999-SPD0000100, Purchase new Furniture, Fixtures, and Equipment (FFE) for Tax Commissioner's Office in the total amount of \$391,874.20 with (A) Global Industries Southeast, Inc. (Marlton, NJ) in the total amount of \$39,822.05; (B) Maxon Furniture, Inc. (Muscatine, IA) in the amount of \$149,728.92; (C) Allseating (Mississauga, ON) in the amount of \$54,912.92; (D) Paoli, Inc. (Orleans, IN) in the amount of \$147,410.33; and, to provide and install new furniture, fixtures, and equipment (FFE) for the Tax Commissioner's Office at the Fulton County Government Center located at 141 Pryor Street, Atlanta, Georgia 30303. Effective upon BOC Approval. One-time procurement.

Requirement for Board Action *(Cite specific Board policy, statute or code requirement)*

In accordance with Purchasing Code Section 102-459, requests for approval of statewide contracts of more than \$49,999.99 shall be forwarded to the Board of Commissioners for approval.

Is this Item related to a Strategic Priority Area? *(If yes, note strategic priority area below)*

Yes All People trust government is efficient, effective, and fiscally sound

Is this a purchasing item?

Yes

Summary & Background

(First sentence includes Agency recommendation. Provide an executive summary of the action that gives an overview of the relevant details for the item.)

Scope of Work: The contractors will furnish all labor, equipment, materials and transportation to provide and install of new furniture, fixtures, and equipment (FFE) for the Tax Commissioner's Office at the Fulton County Government Center located at 141 Pryor Street, Atlanta, Georgia 30303.

Community Impact: None that the Department is aware of.

Department Recommendation: The Department of Real Estate and Asset Management recommends approval to utilize the Statewide Contract to purchase and install new furniture, fixtures, and equipment (FFE) for the Tax Commissioner's Office at the Fulton County Government Center located at 141 Pryor Street, Atlanta, Georgia 30303.

This new FF&E is to accommodate the Tax Commissioner's office when they relocate back after the completion of the construction services project #16ITB103998K-JAJ, Cafeteria Demolition and Tax Commissioner's Office Remodeling at Fulton County Government Center. This is part of the plan of relocating the Tax Commissioner's Office from lease space into County-owned facility. This

Agency Director Approval		County Manager's Approval
Typed Name and Title Felicia Strong-Whitaker, Director	Phone (404) 612-5800	
Signature	Date	

Revised 03/12/09 (Previous versions are obsolete)

<p>improvement enhances the customer service environment and function of the Tax Commissioner’s office.</p> <p>Project Implications: The new furniture, fixtures, and equipment (FFE) is to accommodate the Tax Commissioner’s Office after the completion of the newly renovated space.</p> <p>Community Issues/Concerns: None that the Department is aware of.</p> <p>Department Issues/Concerns: Complete the purchase and installation of the FF&E in time for the relocation of the Tax Commissioner’s Office, which has a lead time of 8-10 weeks for delivery and installation.</p> <p>History of BOC Agenda Item: No, new procurement.</p>	
Contract & Compliance Information	<i>(Provide Contractor and Subcontractor details.)</i>

Solicitation Information	NON-MFBE	MBE	FBE	TOTAL
No. Bid Notices Sent:				
No. Bids Received:				

Total Contract Value	Click here to enter text.
Total M/FBE Values	Click here to enter text.
Total Prime Value	

Fiscal Impact / Funding Source *(Include projected cost, approved budget amount and account number, source of funds, and any future funding requirements.)*

500-520-5200-F045: Capital, Real Estate and Asset Management, Tax Commissioner Office-\$391,874.20

Exhibits Attached *(Provide copies of originals, number exhibits consecutively, and label all exhibits in the upper right corner.)*

Exhibit 1: SWC Benefit Sheet

Exhibit 2: SWC Contracts

Exhibit 3: Tax Office Remodel Floor Plan

Source of Additional Information *(Type Name, Title, Agency and Phone)*

Ellis G. Kirby, LEED AP, CEM, CFP, Director, Department of Real Estate and Asset Management, (404) 612-5919

Agency Director Approval		County Manager's Approval
Typed Name and Title Felicia Strong-Whitaker, Director	Phone (404) 612-5800	
Signature	Date	

Revised 03/12/09 (Previous versions are obsolete)

Procurement**Contract Attached:**
Yes**Previous Contracts:**
No**Solicitation Number:**
SWC#99999-
SPD0000100-0032,
SWC#99999-
SPD0000100-0062,
SWC#99999-
SPD0000100-0073,
SWC#99999-
SPD0000100-0077
and SWC#99999-
SPD0000100**Submitting Agency:**
Department of Real
Estate and Asset
Management**Staff Contact:**
Harry Jordan**Contact Phone:**
(404) 612-5933**Description: Approval of Statewide Contracts to Purchase and Install new FF&E for Tax Commissioner's Office at the Fulton County Government Center.****FINANCIAL SUMMARY****Total Contract Value:**

Original Approved Amount: .
 Previous Adjustments: .
 This Request: \$391,874.20
 TOTAL: \$391,874.20

MBE/FBE Participation:

Amount: . %: .
 Amount: . %: .
 Amount: . %: .
 Amount: . %: .

Grant Information Summary:

Amount Requested: . ☐ Cash
 Match Required: . ☐ In-Kind
 Start Date: . ☐ Approval to Award
 End Date: . ☐ Apply & Accept
 Match Account \$: .

Funding Line 1:

500-520-5200-F045

Funding Line 2:

.

Funding Line 3:

.

Funding Line 4:

.

KEY CONTRACT TERMS**Start Date:**

.

End Date:

.

Cost Adjustment:

.

Renewal/Extension Terms:

.

ROUTING & APPROVALS

(Do not edit below this line)

X	Originating Department:	Kirby, Ellis	Date: 6/9/2017
X	County Attorney:	Stewart, Derval	Date: 6/14/2017
X	Purchasing/Contract Compliance:	Strong-Whitaker, Felicia	Date: 6/14/2017
X	Finance/Budget Analyst/Grants Admin:	Whitted, Ivan	Date: 6/9/2017
.	Grants Management:	.	Date: .
X	County Manager:	Anderson, Dick	Date: 6/14/2017



Office Computer and Educational Furniture Statewide Contract 99999-001-SPD0000100-0001

Through a strategically sourced procurement, The State Purchasing Department of the Department of Administrative Services has established a new Statewide Contract(s) for Office, Computer and Educational Furniture with 96 furniture manufacturers, of which 46 are manufacturers on the previous furniture contract. This new contract will replace statewide contract SWC60748, which was awarded in March of 2007.

This contract is a MANDATORY CONTRACT available for use by all State, City & County public entities within the State of Georgia. The contract term is from February 2, 2015 – January 31, 2017. In addition, the state has three (3) options for renewal through September 2020.

The purpose of the contract is to provide competitive discounted pricing on the purchase of Office, Computer and Educational Furniture products by state entities. Most of the manufacturers are industry leaders in the Office, Computer and Educational Furniture market and have provided the State of Georgia furniture products for over the past five (5) years.

Key Benefits of the Contract:

- No minimum order size
- Free delivery within the State of Georgia
- Discounts up to 70% off list price
- Available ordering methods include the state's electronic ordering portal (Team Georgia Marketplace), Phone, Fax and Web
- Access to over 500,000 Office, Computer and Educational Furniture items
- Full credit for returns on all "non-customized" items ordered within 30 days of purchase
- Manufacturers accept the P-Card for purchases

- Three (3) delivery options offered
 - Dock Delivery
 - Inside Delivery
 - Delivery and Installed

- Seven (7) Categories of items to choose from
 - Case Goods Ready to Assemble
 - Case Goods Ready to Use
 - Modular
 - Seating
 - Case Goods Value Added
 - Modular Value Added
 - Seating Value Added

- Vast assortment of Subcategories (48) available for greater search capabilities (ex: Executive Chairs, Folding Chairs, Ergonomic Chairs, Conference Room Furniture)

- Each manufacturer is allowed up to 20 Authorized Dealers to assist customers with Installation, Design, Delivery and consultation sources

- Ability to locate Suppliers by Subcategory

Vendor Information Sheet

Contract Information			
Statewide Contract Number	99999-SPD0000100-0032		
PeopleSoft Vendor Number	0000100510	Location Code	
Vendor Name & Address			
GLOBAL INDUSTRIES SOUTHEAST INC. 17 West Stow Road Marlton, NJ 08053			
AWARDED CATEGORY: C1 CASE GOODS RTA LAMINATE, C2 CASE GOODS RTA STEEL, C3 CASE GOODS RTA WOOD, C4 CS GOODS RTU LAMINATE, C5 CS GOODS RTU STEEL, C6 CS GOODS RTU WOOD, C9 MODULAR CAFETERIA TABLES, C17 MOD. FREE STANDING, C18 MOD. PANEL SUPPORTED, C20 MOD. SHELVING SYS, C21 MOD. TASK LIGHTING/AMB., C25 SEATING ARMLESS, BENCHES, CONFERENCE, ERGONOMIC, EXECUTIVE, GUEST, HIGH BACK, LOUNGE, LOW BACK, MID BACK, SIDE, STACKABLE, STOOLS, TASK, C26 CS GOODS VALUE ADDED RTU LAMINATE, C27 VALUE ADDED FILLING, C28 SEATING ARMLESS, ERGONOMIC, EXECUTIVE, GUEST, HIGH BACK, LOW BACK, MID BACK, STACKABLE CHAIRS			
Contract Administrator: Mr. Joseph Freund			
Address: 17 West Stow Road E-mail: jfreund@globalindustries.com Telephone: 856-596-3390, x2551 Toll Free: 800-220-1900 Fax: 856-552-1069			
Contact Details			
Ordering Information	Orders may be placed via Team Georgia Marketplace		
Remitting Information	P.O. Box 970 Marlton, NJ 08053		
Delivery Days	1-5 days in-stock; 2-4 weeks nonstock		
Discounts			
Payment Terms	Net 30 Days		
Bid Offer includes	State and Local Government		

Acceptable payment method	Vendor will accept Purchase Orders and Purchasing Cards under this contract as permitted by current policies governing the Purchasing Card program.
----------------------------------	---

40

Ordering Instructions

Customers not on Team Georgia Marketplace (TGM) can place orders by either of the following methods:

- 1. Follow this link to obtain registration information if this is your first time on the website: _ add link _____**
- 2. Phone orders may be placed by dialing: The Suppliers phone number**
- 3. Purchase Orders may be faxed to: The Supplier(s) fax number**

Customers transitioned onto Team Georgia Marketplace (TGM) should follow the instructions outlined in the TGM training materials.

Category + Subcategory
C1 - Case Goods - Ready to Assemble + Laminate
C2 - Case Goods - Ready to Assemble + Steel
C3 - Case Goods - Ready to Assemble + Wood
C4 - Case Goods - Ready to Use + Laminate
C5 - Case Goods - Ready to Use + Steel
C6 - Case Goods - Ready to Use + Wood
C7 - Modular + Bolt Down Furniture (i.e. Classroom Tables)
C8 – Modular + Book Store Fixtures
C9 - Modular + Cafeteria Tables
C10 - Modular + Carrels/Library
C11 - Modular + Classroom furniture
C12 - Modular + Outdoor Furniture - No Response received for this Category
C13 - Modular + Computer/LAN Storage
C14 - Modular + Conference Room Furniture
C15 - Modular + Demountable Movable Walls
C16 - Modular + Dormitory Residential Hall/Group Home
C17 - Modular + Free Standing
C18 - Modular + Panel Supported & Related Accessories
C19 - Modular + Filing Storage (To be mounted on Tracks for High Density Systems)

6

C20 - Modular + Shelving System
C21 - Modular + Task Lighting/Ambient Lighting
C22 - Modular + Technical Furniture (work benches, Mobile Carts, Book Trucks)
C23 – Modular + Visual Presentation System
C24 – Modular Accessories
C25 – Seating + General (Chairs-Armless, Conference, Ergonomic, Executive, Folding, Guest, High Back, Mid Back, Low Back, Lounge, Side, Stackable, & Tasks, Benches, Stools)
C26 – Value Added Case Goods – Ready to Use
C27 – Valued Added Modular + Filing
C28 – Valued Added Seating + Chairs Armless, Ergonomic, Executive, Guest, High Back, Mid Back, Low Back, Stackable)

NIGP CODES

42008 --- Cafeteria Furniture, Chairs and Tables
42059 --- Lounge Furniture, Upholstered
42060 --- Lounge Furniture, Steel, Indoor
42062 --- Lounge Furniture, Indoor: Fiberglass, Plastic, etc. 42063
--- Lounge Furniture, Outdoor: Fiberglass, Plastic, Aluminum, etc.
42064 --- Lounge Furniture, Indoor, Wood
42084 --- Schoolroom Furniture, Metal: Cabinets, Chairs, Desks, etc.
42086 --- Schoolroom Furniture; Plastic, Polypropylene, Fiberglass
Type: Cabinets, Chairs, Desks, etc.
42088 --- Schoolroom Furniture, Wood: Cabinets, Chairs, Desks, etc.
42094 --- Toddler and Child Size Furniture
42517 --- Data Processing Furniture, Metal and Plastic (For Storage
Cabinets See Item 87)
42009 --- Cafeteria Furniture, Booths
42518 --- Data Processing Office Furniture, Wood (Not Storage
Cabinets
42548 --- Furniture, Office (Custom Made)
42558 --- Plastic, Polypropylene, Fiberglass Office Furniture: Chairs,
Desks, Tables, etc.
42577 --- Safety Step Stepladders (For Office Use)
42583 --- Stands, Office Equipment and Machines
42594 --- Work Stations, Modular, Systems Furniture
45035 --- Glides, Furniture
42013 --- Children's Furniture (Incl. Stackable Types) (See 41054 for
Hospital Types)
42016 --- Dormitory Furniture, Metal: Wardrobes, Beds, Bunk beds,
Desks, etc.
42018 --- Dormitory Furniture, Plastic: Wardrobes, Beds, Bunk beds,
Desks, etc.
42020 --- Dormitory Furniture, Wood: Wardrobes, Beds, Bunk beds,
Desks, etc.

17-0538

42030 --- Furniture, General (Custom Made)
42044 --- Institutional Furniture, All Types
42056 --- Library Furniture: Book Trucks, Card Cabinets, Carrels,
Chairs, Curb
41555 --- Furniture, Laboratory (Custom Made)
42040 --- Household Furniture, General Line
41513 --- Cabinets, Storage, Floor and Wall
41539 --- Casework, Metal
42048 --- Library Shelving, Metal
42052 --- Library Shelving, Wood
42096 --- Work Benches, Shop Desks and Tables
42503 --- Bookcases and Bookshelves, Metal and Wood
42506 --- Chairs, Metal
42507 --- Chairs, Wood
42511 --- Counter, Work
42513 --- Credenza Unit, Metal
41540 --- Casework, Wood
42514 --- Credenza Unit, Wood
42520 --- Desks and Tables, Metal
42521 --- Desks and Tables, Wood

NIGP CODES

42541 --- Filing Cabinets, Wood: Card, Lateral, Legal, and Letter
42549 --- Hutches for Desks, Credenzas, etc.
42553 --- Lockers, Storage (For Coats, Hats and Baggage) 42554
--- Modular Panel Systems, (With Metal Connecting
Mechanism)
42556 --- Partitions, Free Standing, All Types, Stock Sizes
42587 --- Storage Cabinets, Data Processing
41585 --- Stools, Laboratory
42011 --- Casework and Cabinets, Custom, All Types
42024 --- Folding Chairs, Tables, and Chair Trucks, Metal
42028 --- Folding Chairs and Tables, Wood

Contract Renewal: 02/03/2017-02/02/2018

Vendor Information Sheet

Contract Information			
Statewide Contract Number	99999-SPD0000100-0062		
PeopleSoft Vendor Number	0000286497	Location Code	
Vendor Name & Address			
MAXON FURNITURE INC. 2210 Second Avenue Muscatine, IA 52761			
AWARDED CATEGORY: C2 CASE GOODS RTA STEEL, C17 MODULAR FREE STANDING, C18 MODULAR PANEL SUPPORTED & ACCESSORIES			
Contact Details			
Sales Contact	Abran Soria 2210 Second Avenue, Muscatine IA 52761 Phone: 360-625-8053, Fax: 800-257-2635		
Ordering Information	Orders may be placed via Team Georgia Marketplace		
Remitting Information	Maxon Furniture Inc. 13371 Collections Center Drive Chicago, IL 60693		
Payment Terms	Net 30 Days		
Bid Offer includes	State and Local Government		
Acceptable payment method	Vendor will accept Purchase Orders and Purchasing Cards under this contract as permitted by current policies governing the Purchasing Card program.		

NIGP CODES

42008 --- Cafeteria Furniture, Chairs and Tables
42059 --- Lounge Furniture, Upholstered
42060 --- Lounge Furniture, Steel, Indoor
42062 --- Lounge Furniture, Indoor: Fiberglass, Plastic, etc.
42063 --- Lounge Furniture, Outdoor: Fiberglass, Plastic, Aluminum, etc.
42064 --- Lounge Furniture, Indoor, Wood
42084 --- Schoolroom Furniture, Metal: Cabinets, Chairs, Desks, etc.
42086 --- Schoolroom Furniture; Plastic, Polypropylene, Fiberglass Type: Cabinets, Chairs, Desks, etc.
42088 --- Schoolroom Furniture, Wood: Cabinets, Chairs, Desks, etc.
42094 --- Toddler and Child Size Furniture
42517 --- Data Processing Furniture, Metal and Plastic (For Storage Cabinets See Item 87)
42009 --- Cafeteria Furniture, Booths
42518 --- Data Processing Office Furniture, Wood (Not Storage Cabinets 42548 --- Furniture, Office (Custom Made)
42558 --- Plastic, Polypropylene, Fiberglass Office Furniture: Chairs, Desks, Tables, etc.
42577 --- Safety Step Stepladders (For Office Use)
42583 --- Stands, Office Equipment and Machines
42594 --- Work Stations, Modular, Systems Furniture
45035 --- Glides, Furniture 42013 --- Children's Furniture (Incl. Stackable Types) (See 41054 for Hospital Types)
42016 --- Dormitory Furniture, Metal: Wardrobes, Beds, Bunk beds, Desks, etc.
42018 --- Dormitory Furniture, Plastic: Wardrobes, Beds, Bunk beds, Desks, etc.
42020 --- Dormitory Furniture, Wood: Wardrobes, Beds, Bunk beds, Desks, etc.
42030 --- Furniture, General (Custom Made) 42044 --- Institutional Furniture, All Types
42056 --- Library Furniture: Book Trucks, Card Cabinets, Carrels, Chairs, Curb
41555 --- Furniture, Laboratory (Custom Made) 42040 --- Household Furniture, General Line
41513 --- Cabinets, Storage, Floor and Wall
41539 --- Casework, Metal 42048 --- Library Shelving, Metal
42052 --- Library Shelving, Wood 42096 --- Work Benches, Shop Desks and Tables
42503 --- Bookcases and Bookshelves, Metal and Wood 42506 --- Chairs, Metal
42507 --- Chairs, Wood
42511 --- Counter, Work 42513 --- Credenza Unit, Metal 8
41540 --- Casework, Wood 42514 --- Credenza Unit, Wood 42520 --- Desks and Tables, Metal
42521 --- Desks and Tables, Wood
42541 --- Filing Cabinets, Wood: Card, Lateral, Legal, and Letter
42549 --- Hutches for Desks, Credenzas, etc.
42553 --- Lockers, Storage (For Coats, Hats and Baggage)
42554 --- Modular Panel Systems, (With Metal Connecting Mechanism)
42556 --- Partitions, Free Standing, All Types, Stock Sizes 42587 --- Storage Cabinets, Data Processing
41585 --- Stools, Laboratory
42011 --- Casework and Cabinets, Custom, All Types
42024 --- Folding Chairs, Tables, and Chair Trucks, Metal
42028 --- Folding Chairs and Tables, Wood

Ordering Instructions

Customers not on Team Georgia Marketplace (TGM) can place orders by either of the following methods:

1. Follow this link to obtain registration information if this is your first time on the website:
<http://maxonfurniture.com/gsa/georgia.aspx>
2. Phone orders may be placed by dialing: The Suppliers phone number
3. Purchase Orders may be faxed to: The Supplier(s) fax number

Customers transitioned onto Team Georgia Marketplace (TGM) should follow the instructions outlined in the TGM training materials.

Category + Subcategory
C1 - Case Goods - Ready to Assemble + Laminate
C2 - Case Goods - Ready to Assemble + Steel
C3 - Case Goods - Ready to Assemble + Wood
C4 - Case Goods - Ready to Use + Laminate
C5 - Case Goods - Ready to Use + Steel
C6 - Case Goods - Ready to Use + Wood
C7 - Modular + Bolt Down Furniture (i.e. Classroom Tables)
C8 - Modular + Book Store Fixtures
C9 - Modular + Cafeteria Tables
C10 - Modular + Carrels/Library
C11 - Modular + Classroom furniture
C12 - Modular + Outdoor Furniture - No Response received for this Category
C13 - Modular + Computer/LAN Storage
C14 - Modular + Conference Room Furniture
C15 - Modular + Demountable Movable Walls
C16 - Modular + Dormitory Residential Hall/Group Home
C17 - Modular + Free Standing
C18 - Modular + Panel Supported & Related Accessories
C19 - Modular + Filing Storage (To be mounted on Tracks for High Density Systems)
C20 - Modular + Shelving System
C21 - Modular + Task Lighting/Ambient Lighting
C22 - Modular + Technical Furniture (work benches, Mobile Carts, Book Trucks)
C23 - Modular + Visual Presentation System
C24 - Modular Accessories
C25 - Seating + General (Chairs-Armless, Conference, Ergonomic, Executive, Folding, Guest, High Back, Mid Back, Low Back, Lounge, Side, Stackable, & Tasks, Benches, Stools)
C26 - Value Added Case Goods - Ready to Use
C27 - Valued Added Modular + Filing
C28 - Valued Added Seating + Chairs Armless, Ergonomic, Executive, Guest, High Back, Mid Back, Low Back, Stackable)

17-0538

CONTRACT RENEWAL #1
Effective: 2/3/17 to 2/2/18

Vendor Information Sheet

Contract Information			
Statewide Contract Number		99999-SPD0000100-0073	
PeopleSoft Vendor Number		0000152529	Location Code
Vendor Name & Address			
ALLSEATING 5800 Avebury Road, Unit 3 Mississauga, ON L5R 3M3			
AWARDED CATEGORY: C24 MODULAR ACCESSORIES, C25 SEATING ARMLESS, BENCHES, CONFERENCE, ERGONOMIC, EXECUTIVE, GUEST, HIGH BACK, LOUNGE, LOW BACK, MID BACK, SIDE, STACKABLE, STOOLS, TASK SEATING			
Contact Details			
Sales Contact		Hope Myles 599 Hwy. 138 W, Building B Unit 1112 Stockbridge, GA 30281 404-441-3245 Hope.myles@Allseating.com	
Ordering Information		Orders may be placed via Team Georgia Marketplace	
Remitting Information		Allseating 5800 Avebury Road, Unit 3 Mississauga, ON L5R 3M3	
Payment Terms		Net 30 Days	
Bid Offer includes		State and Local Government	
Acceptable payment method		Vendor will accept Purchase Orders and Purchasing Cards under this contract as permitted by current policies governing the Purchasing Card program.	

NIGP CODES

42008 --- Cafeteria Furniture, Chairs and Tables
42059 --- Lounge Furniture, Upholstered
42060 --- Lounge Furniture, Steel, Indoor
42062 --- Lounge Furniture, Indoor: Fiberglass, Plastic, etc.
42063 --- Lounge Furniture, Outdoor: Fiberglass, Plastic, Aluminum, etc.
42064 --- Lounge Furniture, Indoor, Wood
42084 --- Schoolroom Furniture, Metal: Cabinets, Chairs, Desks, etc.
42086 --- Schoolroom Furniture; Plastic, Polypropylene, Fiberglass Type: Cabinets, Chairs, Desks, etc.
42088 --- Schoolroom Furniture, Wood: Cabinets, Chairs, Desks, etc.
42094 --- Toddler and Child Size Furniture
42517 --- Data Processing Furniture, Metal and Plastic (For Storage Cabinets See Item 87)
42009 --- Cafeteria Furniture, Booths
42518 --- Data Processing Office Furniture, Wood (Not Storage Cabinets 42548 --- Furniture, Office (Custom Made)
42558 --- Plastic, Polypropylene, Fiberglass Office Furniture: Chairs, Desks, Tables, etc.
42577 --- Safety Step Stepladders (For Office Use) 42583
--- Stands, Office Equipment and Machines
42594 --- Work Stations, Modular, Systems Furniture
45035 --- Glides, Furniture 42013 --- Children's Furniture (Incl. Stackable Types) (See 41054 for Hospital Types)
42016 --- Dormitory Furniture, Metal: Wardrobes, Beds, Bunk beds, Desks, etc.
42018 --- Dormitory Furniture, Plastic: Wardrobes, Beds, Bunk beds, Desks, etc.
42020 --- Dormitory Furniture, Wood: Wardrobes, Beds, Bunk beds, Desks, etc.
42030 --- Furniture, General (Custom Made) 42044 --- Institutional Furniture, All Types
42056 --- Library Furniture: Book Trucks, Card Cabinets, Carrels, Chairs, Curb
41555 --- Furniture, Laboratory (Custom Made) 42040 --- Household Furniture, General Line
41513 --- Cabinets, Storage, Floor and Wall
41539 --- Casework, Metal 42048 --- Library Shelving, Metal
42052 --- Library Shelving, Wood 42096 --- Work Benches, Shop Desks and Tables
42503 --- Bookcases and Bookshelves, Metal and Wood 42506 --- Chairs, Metal
42507 --- Chairs, Wood
42511 --- Counter, Work 42513 --- Credenza Unit, Metal 8
41540 --- Casework, Wood 42514 --- Credenza Unit, Wood 42520 --- Desks and Tables, Metal
42521 --- Desks and Tables, Wood
42541 --- Filing Cabinets, Wood: Card, Lateral, Legal, and Letter 42549
--- Hutches for Desks, Credenzas, etc.
42553 --- Lockers, Storage (For Coats, Hats and Baggage)
42554 --- Modular Panel Systems, (With Metal Connecting Mechanism)

42556 --- Partitions, Free Standing, All Types, Stock Sizes 42587 --- Storage Cabinets, Data Processing
 41585 --- Stools, Laboratory
 42011 --- Casework and Cabinets, Custom, All Types
 42024 --- Folding Chairs, Tables, and Chair Trucks, Metal
 42028 --- Folding Chairs and Tables, Wood

Ordering Instructions

Customers not on Team Georgia Marketplace (TGM) can place orders by either of the following methods:

1. Follow this link to obtain registration information if this is your first time on the website:
<http://allseating.com/node/19350>
2. Phone orders may be placed by dialing: The Suppliers phone number
3. Purchase Orders may be faxed to: The Supplier(s) fax number

Customers transitioned onto Team Georgia Marketplace (TGM) should follow the instructions outlined in the TGM training materials.

Category + Subcategory
C1 - Case Goods - Ready to Assemble + Laminate
C2 - Case Goods - Ready to Assemble + Steel
C3 - Case Goods - Ready to Assemble + Wood
C4 - Case Goods - Ready to Use + Laminate
C5 - Case Goods - Ready to Use + Steel
C6 - Case Goods - Ready to Use + Wood
C7 - Modular + Bolt Down Furniture (i.e. Classroom Tables)
C8 – Modular + Book Store Fixtures
C9 - Modular + Cafeteria Tables
C10 - Modular + Carrels/Library
C11 - Modular + Classroom furniture
C12 - Modular + Outdoor Furniture - No Response received for this Category
C13 - Modular + Computer/LAN Storage
C14 - Modular + Conference Room Furniture
C15 - Modular + Demountable Movable Walls
C16 - Modular + Dormitory Residential Hall/Group Home
C17 - Modular + Free Standing
C18 - Modular + Panel Supported & Related Accessories

17-0538

C19 - Modular + Filing Storage (To be mounted on Tracks for High Density Systems)
C20 - Modular + Shelving System
C21 - Modular + Task Lighting/Ambient Lighting
C22 - Modular + Technical Furniture (work benches, Mobile Carts, Book Trucks)
C23 – Modular + Visual Presentation System
C24 – Modular Accessories
C25 – Seating + General (Chairs-Armless, Conference, Ergonomic, Executive, Folding, Guest, High Back, Mid Back, Low Back, Lounge, Side, Stackable, & Tasks, Benches, Stools)
C26 – Value Added Case Goods – Ready to Use
C27 – Valued Added Modular + Filing
C28 – Valued Added Seating + Chairs Armless, Ergonomic, Executive, Guest, High Back, Mid Back, Low Back, Stackable)

CONTRACT RENEWAL #1

Effective: 2/3/17 to 2/2/18

Vendor Information Sheet

Contract Information			
Statewide Contract Number		99999-SPD0000100-0077	
PeopleSoft Vendor Number		0000413542	Location Code
Vendor Name & Address			
PAOLI, INC. 201 East Martin St Orleans, IN 47452			
AWARDED CATEGORY: C4 CASE GOODS RTU LAMINATE, C6 CASE GOODS RTU WOOD, C9 MODULAR CAFETERIA TABLES, C17 MODULAR FREE STANDING, C22 MODULAR TECHNICAL FURNITURE, C23 MODULAR VISUAL PRESENTATION, C25 SEATING ARMLESS, BENCHES, CONFERENCE, ERGONOMIC, EXECUTIE, GUEST, HIGH BACK, LOUNGE, LOW BACK , MID BACK, SIDE, TASK CHAIRS			
Contact Details			
Contact Information		Deb Schmitz 201 East Martin St Orleans, IN 47452 Phone: (800)472-8669 ext 7124 fax: (812)865-7080	
Ordering Information		Orders may be placed via Team Georgia Marketplace	
Remitting Information		13360 Collections Center Dr Chicago, IL 60693	
Delivery Days		30-45	
Payment Terms		Net 30 Days	
Bid Offer includes		State and Local Government	
Acceptable payment method		Vendor will accept Purchase Orders and Purchasing Cards under this contract as permitted by current policies governing the Purchasing Card program.	

NIGP CODES

42008 --- Cafeteria Furniture, Chairs and Tables
 42059 --- Lounge Furniture, Upholstered
 42060 --- Lounge Furniture, Steel, Indoor
 42062 --- Lounge Furniture, Indoor: Fiberglass, Plastic, etc.
 42063 --- Lounge Furniture, Outdoor: Fiberglass, Plastic, Aluminum, etc.
 42064 --- Lounge Furniture, Indoor, Wood
 42084 --- Schoolroom Furniture, Metal: Cabinets, Chairs, Desks, etc.
 42086 --- Schoolroom Furniture; Plastic, Polypropylene, Fiberglass Type: Cabinets, Chairs, Desks, etc.
 42088 --- Schoolroom Furniture, Wood: Cabinets, Chairs, Desks, etc.
 42094 --- Toddler and Child Size Furniture
 42517 --- Data Processing Furniture, Metal and Plastic (For Storage Cabinets See Item 87)
 42009 --- Cafeteria Furniture, Booths
 42518 --- Data Processing Office Furniture, Wood (Not Storage Cabinets 42548 --- Furniture, Office (Custom Made)
 42558 --- Plastic, Polypropylene, Fiberglass Office Furniture: Chairs, Desks, Tables, etc.
 42577 --- Safety Step Stepladders (For Office Use)
 42583 --- Stands, Office Equipment and Machines
 42594 --- Work Stations, Modular, Systems Furniture
 45035 --- Glides, Furniture 42013 --- Children's Furniture (Incl. Stackable Types) (See 41054 for Hospital Types)
 42016 --- Dormitory Furniture, Metal: Wardrobes, Beds, Bunk beds, Desks, etc.
 42018 --- Dormitory Furniture, Plastic: Wardrobes, Beds, Bunk beds, Desks, etc.
 42020 --- Dormitory Furniture, Wood: Wardrobes, Beds, Bunk beds, Desks, etc.
 42030 --- Furniture, General (Custom Made) 42044 --- Institutional Furniture, All Types
 42056 --- Library Furniture: Book Trucks, Card Cabinets, Carrels, Chairs, Curb
 41555 --- Furniture, Laboratory (Custom Made) 42040 --- Household Furniture, General Line
 41513 --- Cabinets, Storage, Floor and Wall
 41539 --- Casework, Metal 42048 --- Library Shelving, Metal
 42052 --- Library Shelving, Wood 42096 --- Work Benches, Shop Desks and Tables
 42503 --- Bookcases and Bookshelves, Metal and Wood 42506 --- Chairs, Metal
 42507 --- Chairs, Wood
 42511 --- Counter, Work 42513 --- Credenza Unit, Metal 8
 41540 --- Casework, Wood 42514 --- Credenza Unit, Wood 42520 --- Desks and Tables, Metal
 42521 --- Desks and Tables, Wood
 42541 --- Filing Cabinets, Wood: Card, Lateral, Legal, and Letter
 42549 --- Hutches for Desks, Credenzas, etc.
 42553 --- Lockers, Storage (For Coats, Hats and Baggage)
 42554 --- Modular Panel Systems, (With Metal Connecting Mechanism)
 42556 --- Partitions, Free Standing, All Types, Stock Sizes 42587 --- Storage Cabinets, Data Processing
 41585 --- Stools, Laboratory
 42011 --- Casework and Cabinets, Custom, All Types
 42024 --- Folding Chairs, Tables, and Chair Trucks, Metal
 42028 --- Folding Chairs and Tables, Wood

Ordering Instructions

Customers not on Team Georgia Marketplace (TGM) can place orders by either of the following methods:

1. Follow this link to obtain registration information if this is your first time on the website:
<http://www.paoli.com/georgia>
2. Phone orders may be placed by dialing: The Suppliers phone number
3. Purchase Orders may be faxed to: The Supplier(s) fax number

Customers transitioned onto Team Georgia Marketplace (TGM) should follow the instructions outlined in the TGM training materials.

Category + Subcategory
C1 - Case Goods - Ready to Assemble + Laminate
C2 - Case Goods - Ready to Assemble + Steel
C3 - Case Goods - Ready to Assemble + Wood
C4 - Case Goods - Ready to Use + Laminate
C5 - Case Goods - Ready to Use + Steel
C6 - Case Goods - Ready to Use + Wood
C7 - Modular + Bolt Down Furniture (i.e. Classroom Tables)
C8 - Modular + Book Store Fixtures
C9 - Modular + Cafeteria Tables
C10 - Modular + Carrels/Library
C11 - Modular + Classroom furniture
C12 - Modular + Outdoor Furniture - No Response received for this Category
C13 - Modular + Computer/LAN Storage
C14 - Modular + Conference Room Furniture
C15 - Modular + Demountable Movable Walls
C16 - Modular + Dormitory Residential Hall/Group Home
C17 - Modular + Free Standing
C18 - Modular + Panel Supported & Related Accessories
C19 - Modular + Filing Storage (To be mounted on Tracks for High Density Systems)
C20 - Modular + Shelving System
C21 - Modular + Task Lighting/Ambient Lighting
C22 - Modular + Technical Furniture (work benches, Mobile Carts, Book Trucks)
C23 - Modular + Visual Presentation System
C24 - Modular Accessories
C25 - Seating + General (Chairs-Armless, Conference, Ergonomic, Executive, Folding, Guest, High Back, Mid Back, Low Back, Lounge, Side, Stackable, & Tasks, Benches, Stools)
C26 - Value Added Case Goods - Ready to Use
C27 - Valued Added Modular + Filing
C28 - Valued Added Seating + Chairs Armless, Ergonomic, Executive, Guest, High Back, Mid Back, Low Back, Stackable)

CONTRACT RENEWAL #1
Effective: 2/3/17 to 2/2/18

APPROVAL: _____
DATE: _____

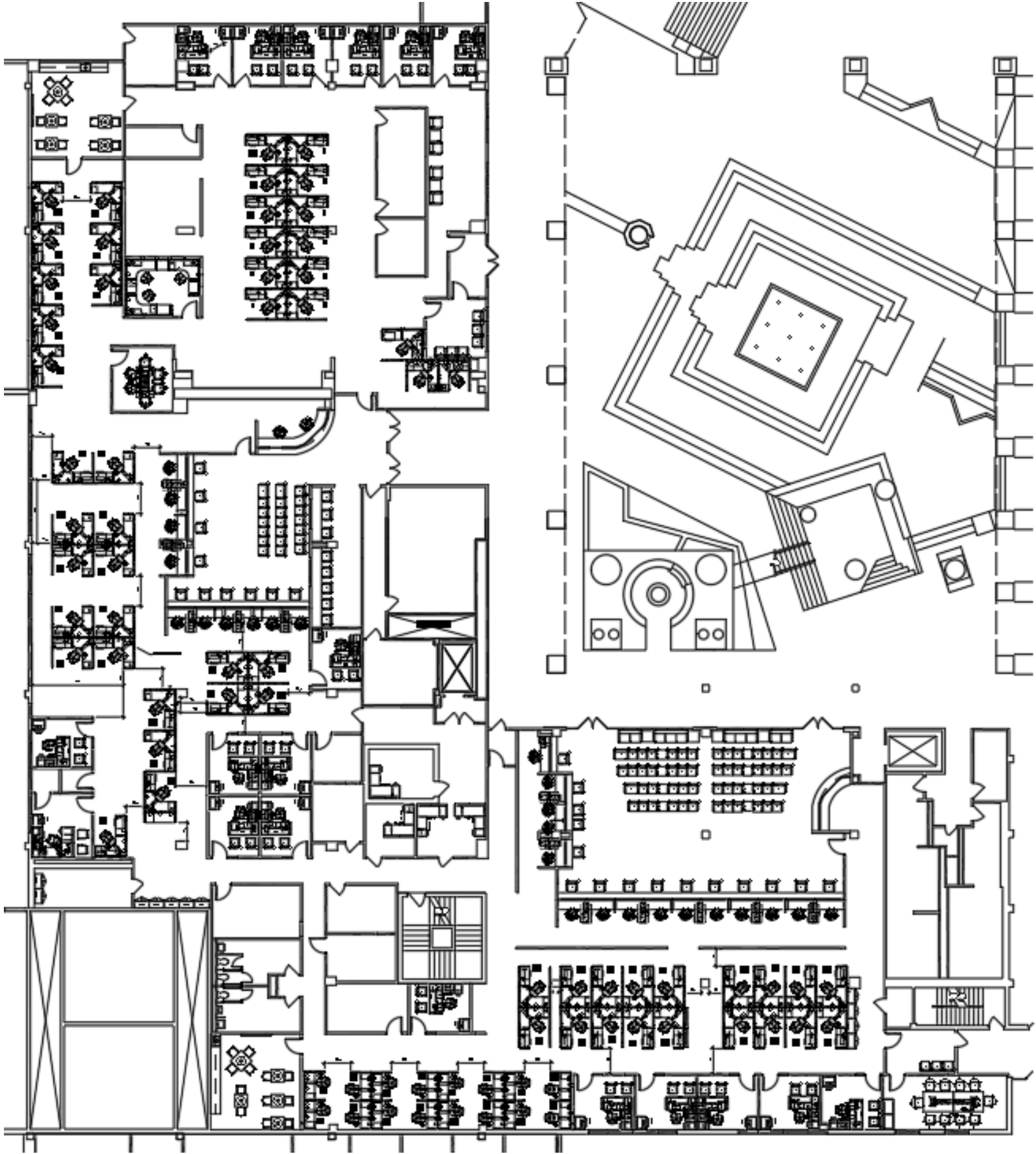

FLOOR PLAN



FOSTER SINGLE GUEST CHAIR
UPHOLSTERED SEAT & BACK
NO ARM CAPS
FRAME: SILVER
UPHOLSTERY: GRADE 1, TBD

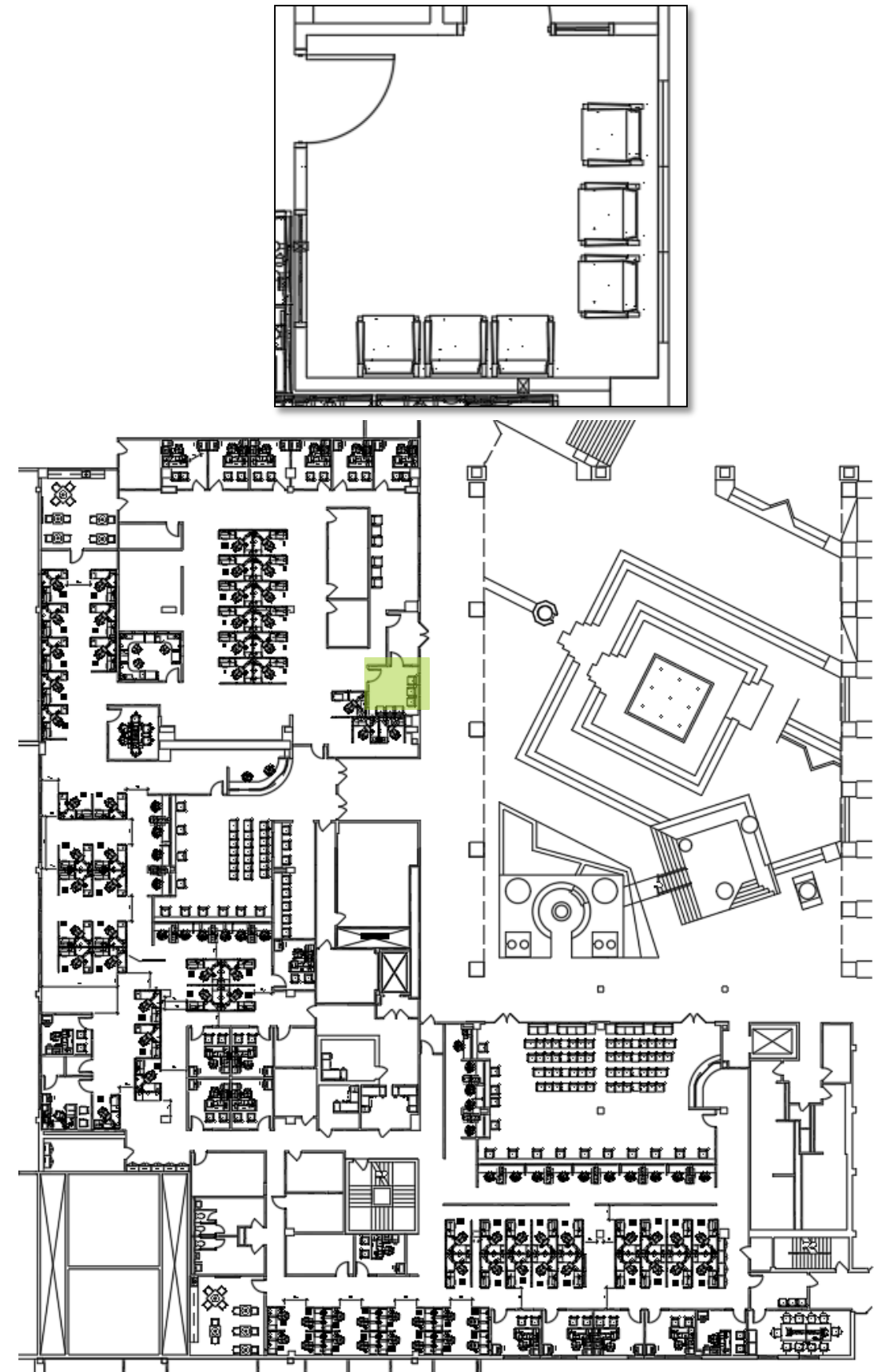

Packet Page -681-



PAOLI FIRE TASK CHAIR

FIRE MID-BACK TASK CHAIR
CONTROL SWIVEL SEATING
MESH BACK: BLACK
UPHOLSTERY: FREE, GRAPHITE
ADJUSTABLE ARMS
BASE: NYLON
CASTER: HARD WHEEL CASTER

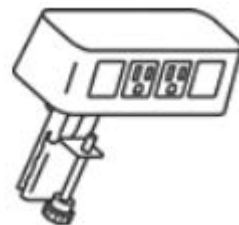
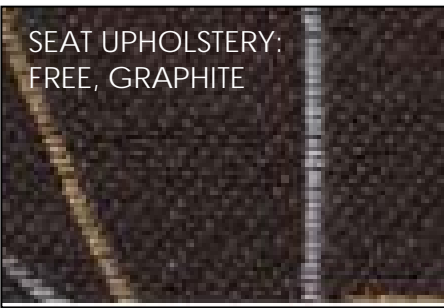

PREFIX WORKSTATIONS

50" H TACKABLE PANELS
24" DEEP LAMINATE WORKSURFACES
POWER DOWN SPINE
3 DUPLEX OUTLETS PER STATION
B/B/F & F/F
WORKSURFACE POWER CLAMP
MONITOR ARM
KEYBOARD TRAY
OPEN SHELF
DIAGONAL TRAY
TOOL RAIL

PANEL FABRIC: GRADE A, TBD
PAINT: CORE OPTIONS, TBD
LAMINATE: STANDARD OPTIONS, TBD

****NO DATA JACKS SPECIFIED****

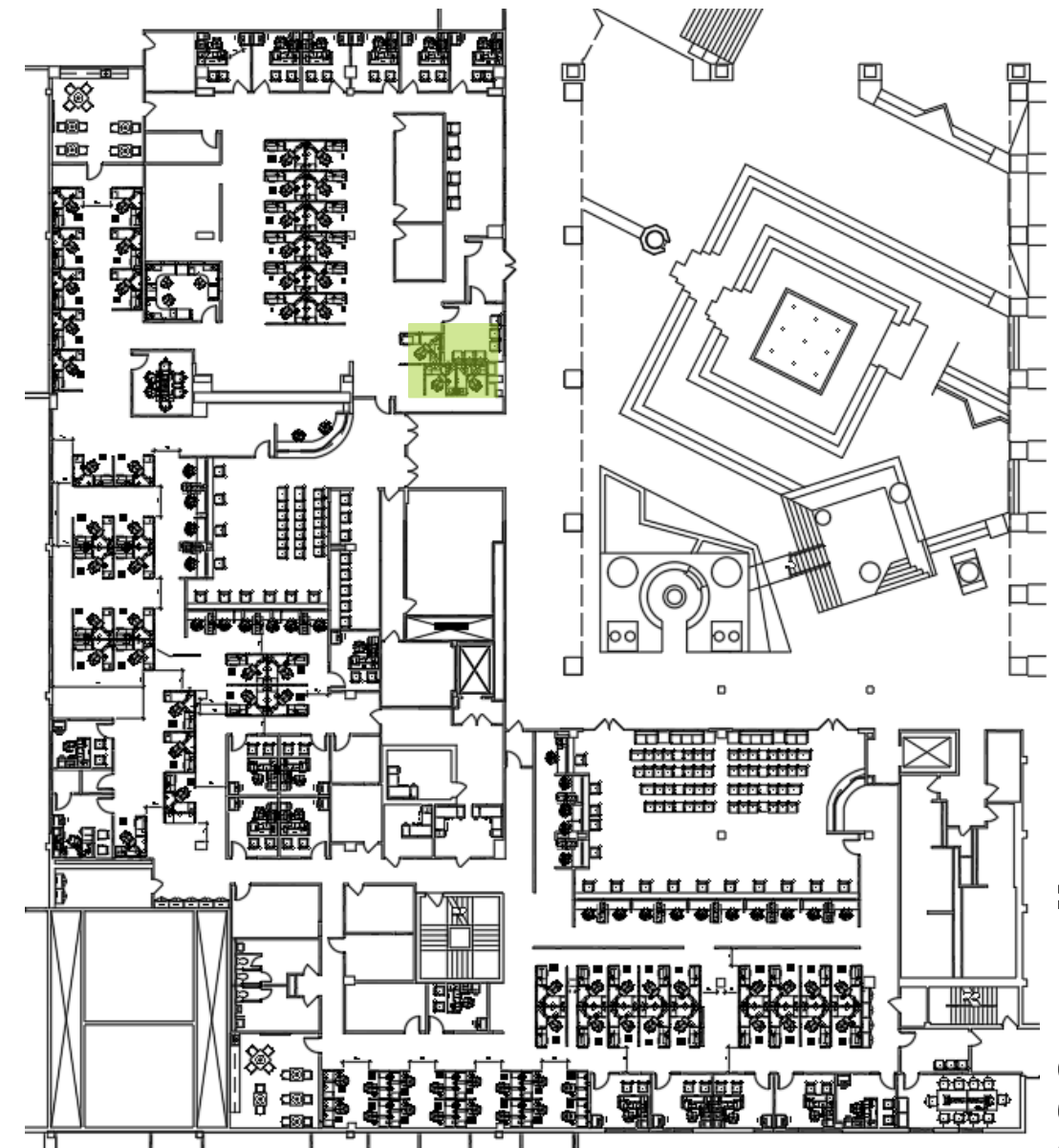
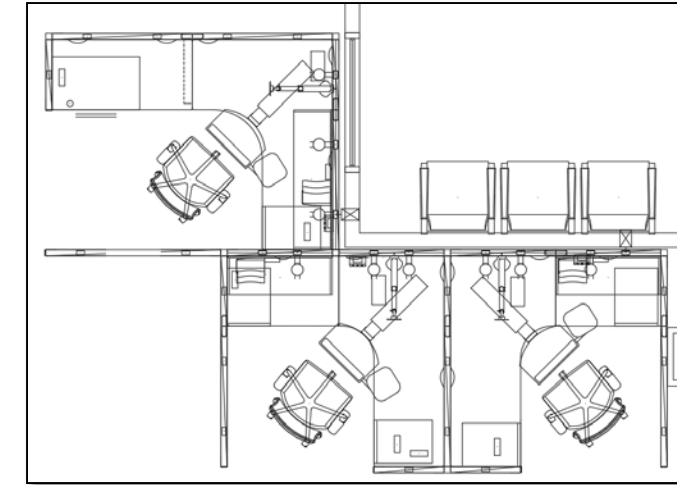

FULTON COUNTY – TAX
OFFICE REMODEL

1033 - RECEPTIONIST

June 2, 20

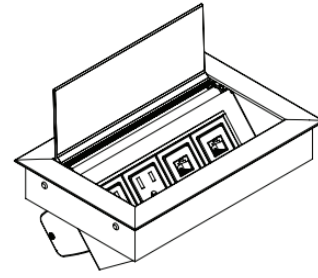

UNDER-CARPET CONNECTRAC
WIRE MANAGEMENT SYSTEM
TO CARRY POWER FROM
WALL TO UNDER PANEL BASE
DUAL OUTLET MONUMENT

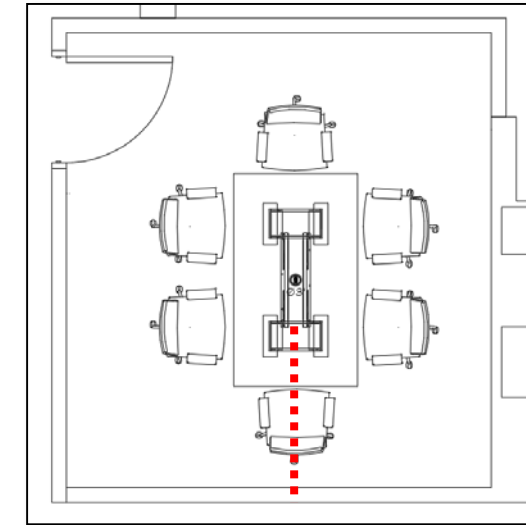

PAOLI UNIVERSAL CONFERENCE TABLE
42"X72" RECTANGULAR LAMINATE TOP
LAMINATE RECTANGNGLE BASES
1 UNIVERSAL POWERED 2 POWER 1 USB 1 DATA
LAMINATE: STANDARD OPTIONS, TBD
EDGE: SOFT
POWER: ALLOY AND WHITE

****DATA TO BE INSTALLED BY
ELECTRICIAN****



PAOLI SVELTE MID BACK CHAIR
FULLY UPHOLSTERED
FIXED POLISHED ALUMINUM ARMS WITH
BLACK ARM CAPS
POLISHED ALUMINUM BASE
UPHOLSTERY: GRADE 3, TBD

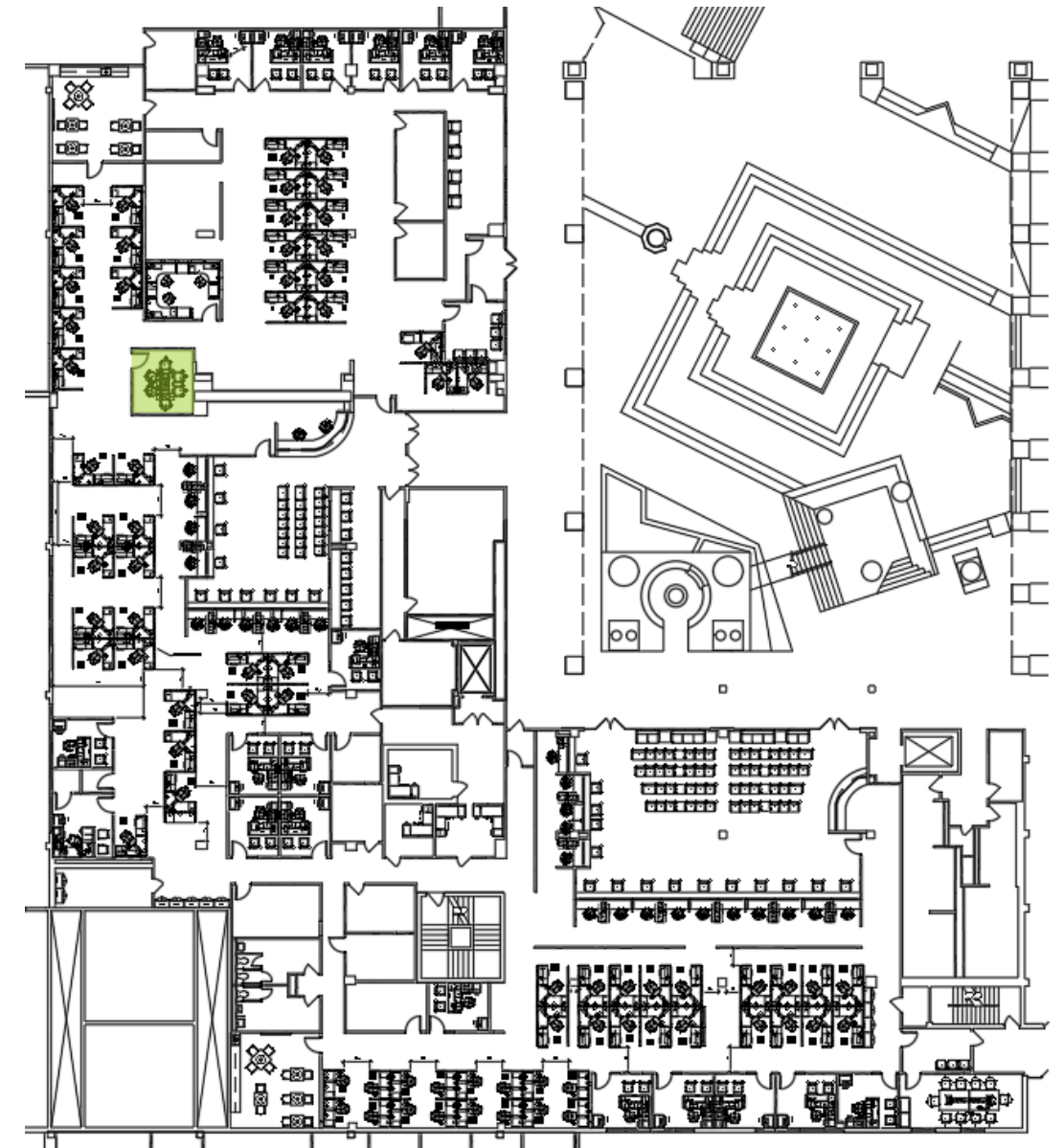

Packet Page -682-

PAOLI FIRE TASK CHAIR

FIRE MID-BACK TASK CHAIR
CONTROL SWIVEL SEATING
MESH BACK: BLACK
UPHOLSTERY: FREE, GRAPHITE
ADJUSTABLE ARMS
BASE: NYLON
CASTER: HARD WHEEL CASTER

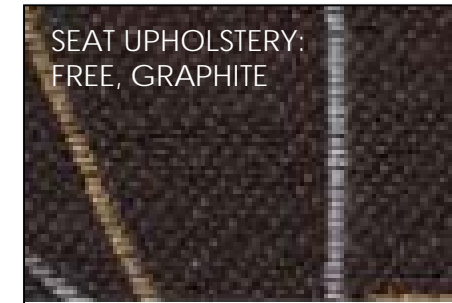

SEAT UPHOLSTERY:
FREE, GRAPHITE



PREFIX WORKSTATIONS

50" H TACKABLE PANELS
24" DEEP LAMINATE WORKSURFACES
3 DUPLEX OUTLETS PER STATION
B/B/F & LATERAL FILE
WORKSURFACE POWER CLAMP
MONITOR ARM
KEYBOARD TRAY
OPEN SHELF
DIAGONAL TRAY
TOOL RAIL

PANEL FABRIC: GRADE A, TBD
PAINT: CORE OPTIONS, TBD
LAMINATE: STANDARD OPTIONS, TBD

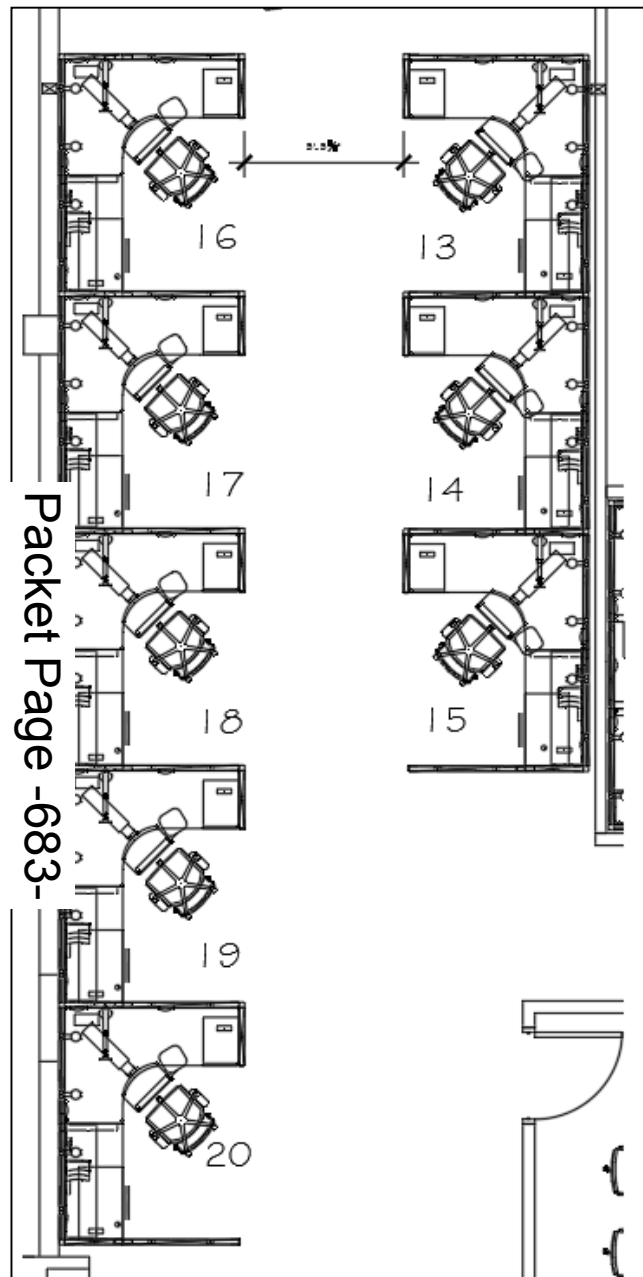
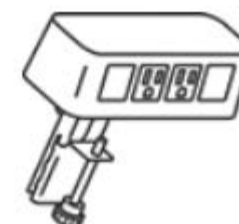

Packet Page -683-

NO DATA JACKS SPECIFIED

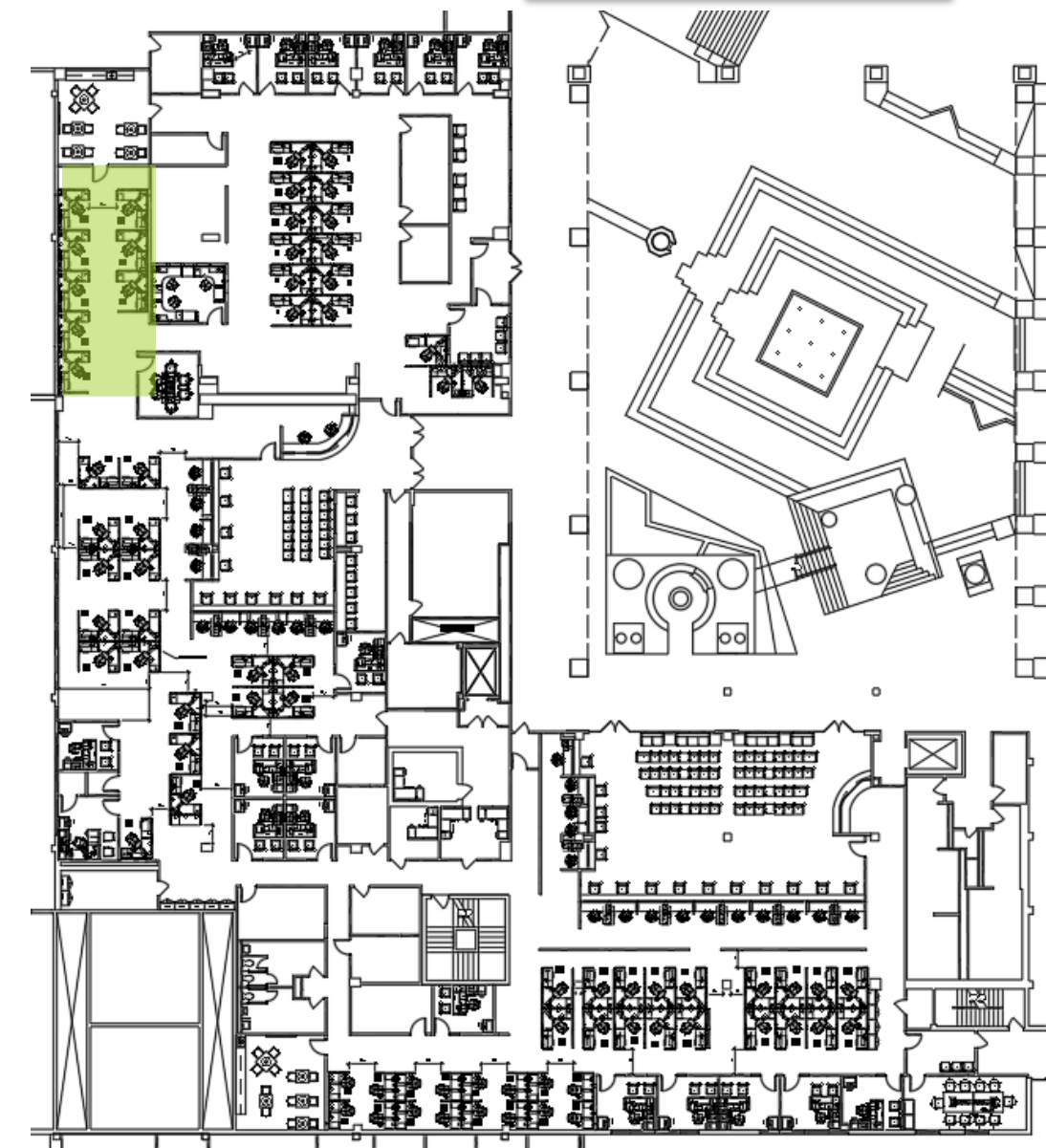

17-0538

5



Packet Page -684-

**GLOBAL SWAP SEATED HEIGHT OR
BAR HEIGHT TABLE**

SWAP SQUARE TABLE
BAR HEIGHT & SEATED HEIGHT
SIZE: 30" SQ. X 42"H
LAMINATE TOP: TBD
DISC BASE: CHROME



DUET ARMLESS BAR STOOL
POLY SHELL: STANDARD COLORS
SLED BASE IN CHROME



DUET ARMLESS SIDE CHAIR
POLY SHELL: TBD
SLED BASE IN CHROME

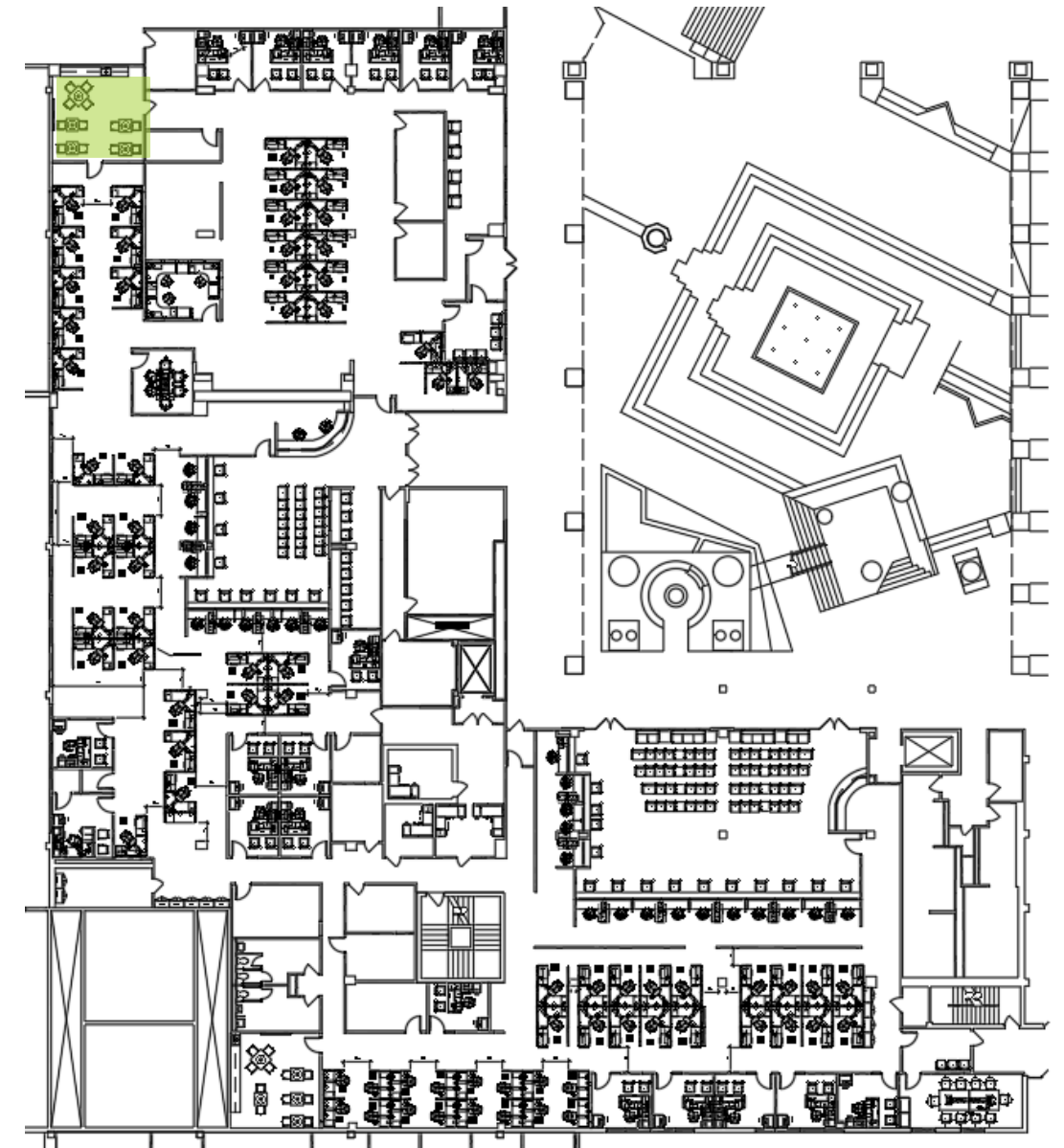
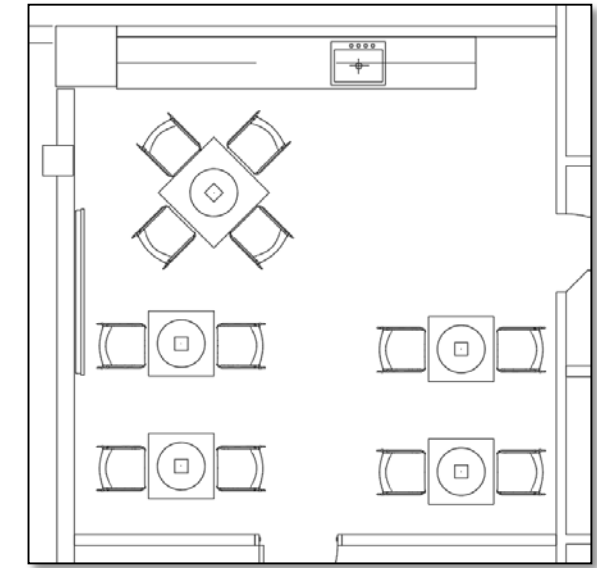



PAOLI FIRE TASK CHAIR

FIRE MID-BACK TASK CHAIR
CONTROL SWIVEL SEATING
MESH BACK: BLACK
UPHOLSTERY: FREE, GRAPHITE
ADJUSTABLE ARMS
BASE: NYLON
CASTER: HARD WHEEL CASTER

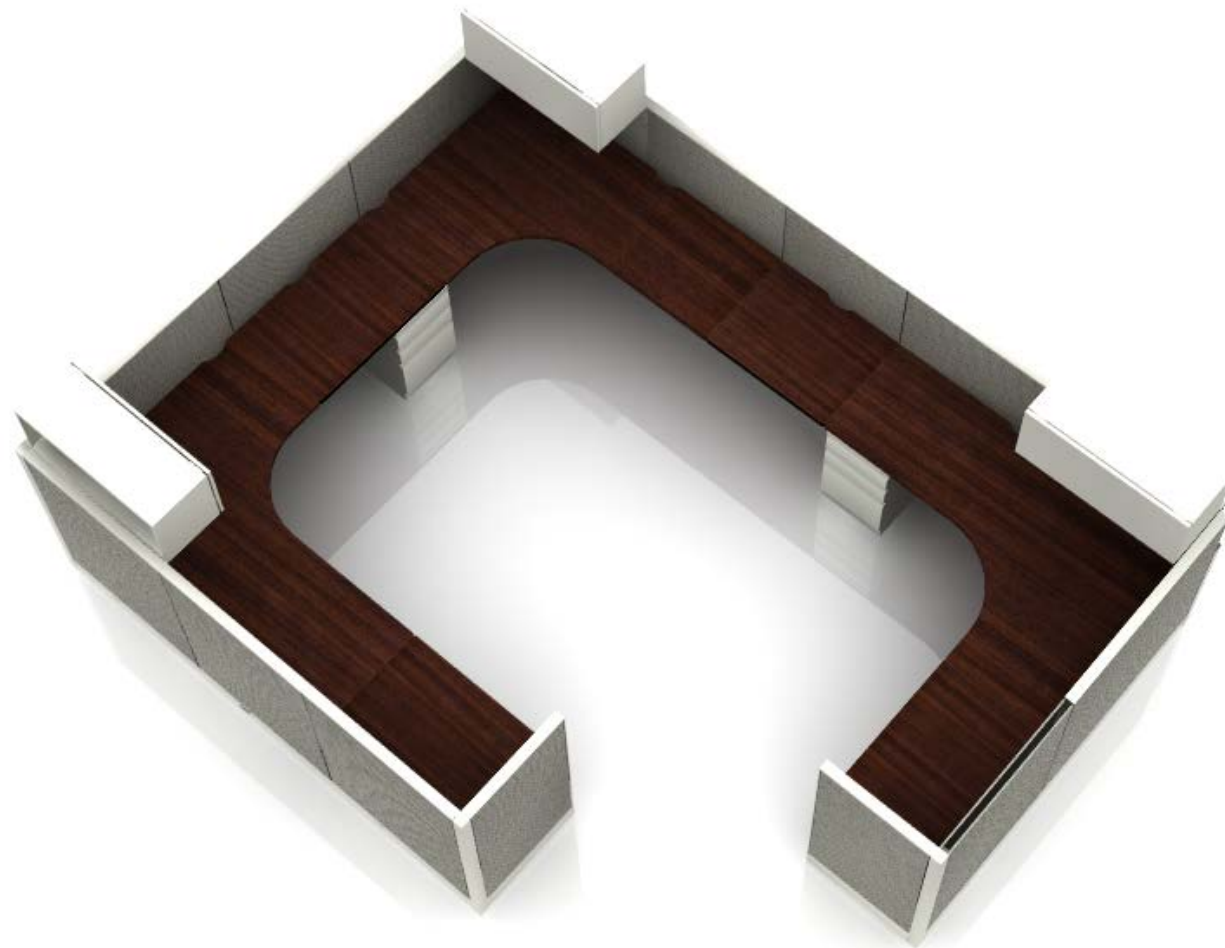
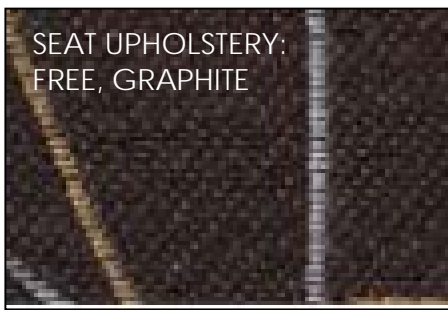

TOUCHDOWN WORKSTATIONS

50" H TACKABLE PANELS
24" DEEP LAMINATE WORKSURFACES
3 DUPLEX OUTLETS PER STATION
B/B/F
OVERHEAD CABINETS
PANEL FABRIC: GRADE A, TBD
PAINT: CORE OPTIONS, TBD
LAMINATE: STANDARD OPTIONS, TBD

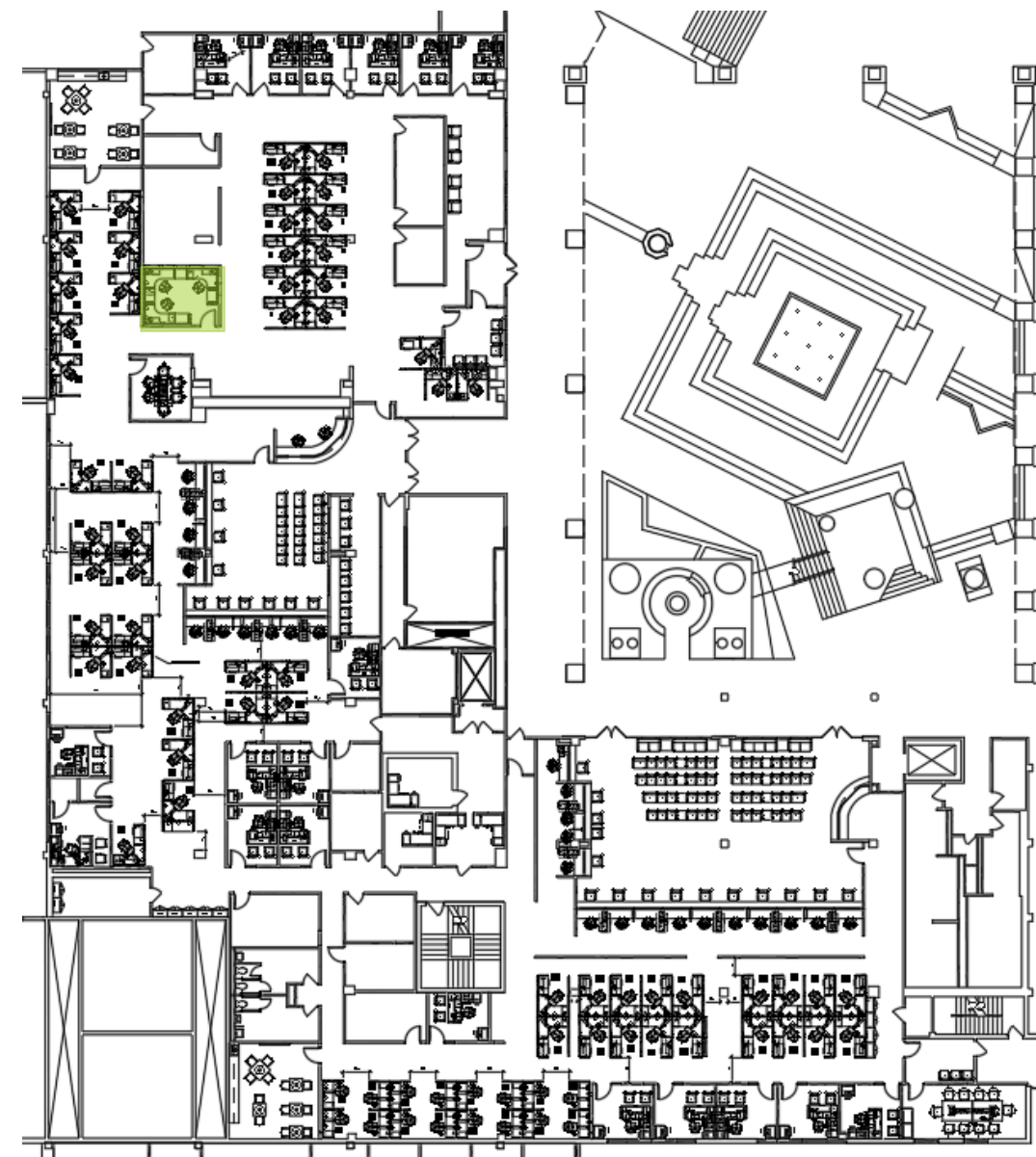
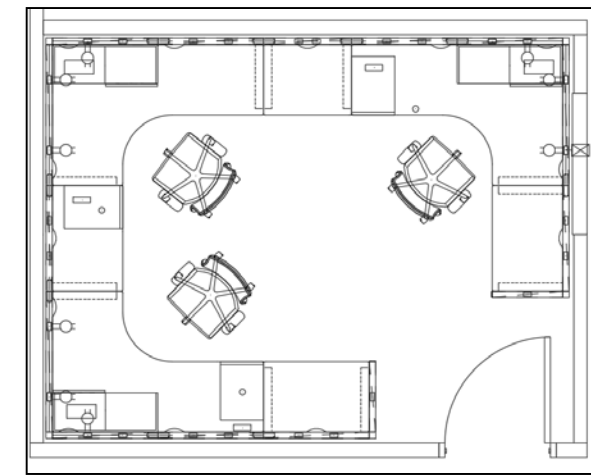

Packet Page -686-

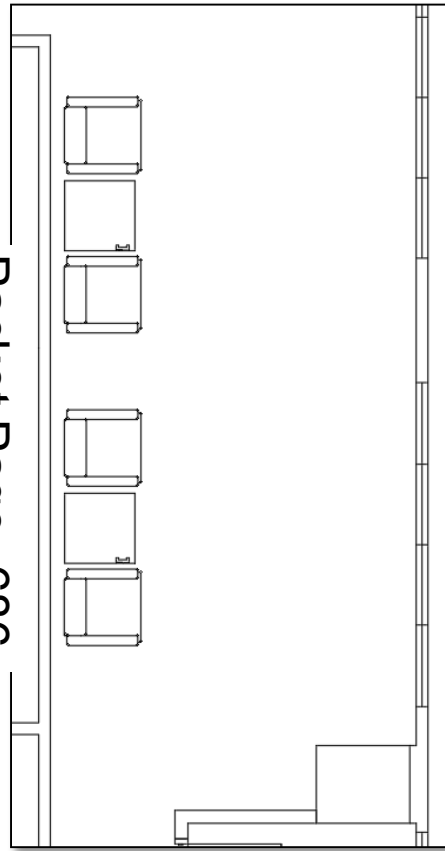

GLOBAL BALLARA SINGLE SEAT
FULLY UPHOLSTERED
SEATS ONE
UPHOLSTERY: GRADE 4 FABRIC TBD
LEGS: CHROME



GLOBAL BALLARA END TABLE
27.25" X 27.25" LAMINATE END TABLE
OPEN SHELF
POWERED
LAMINATE: TBD

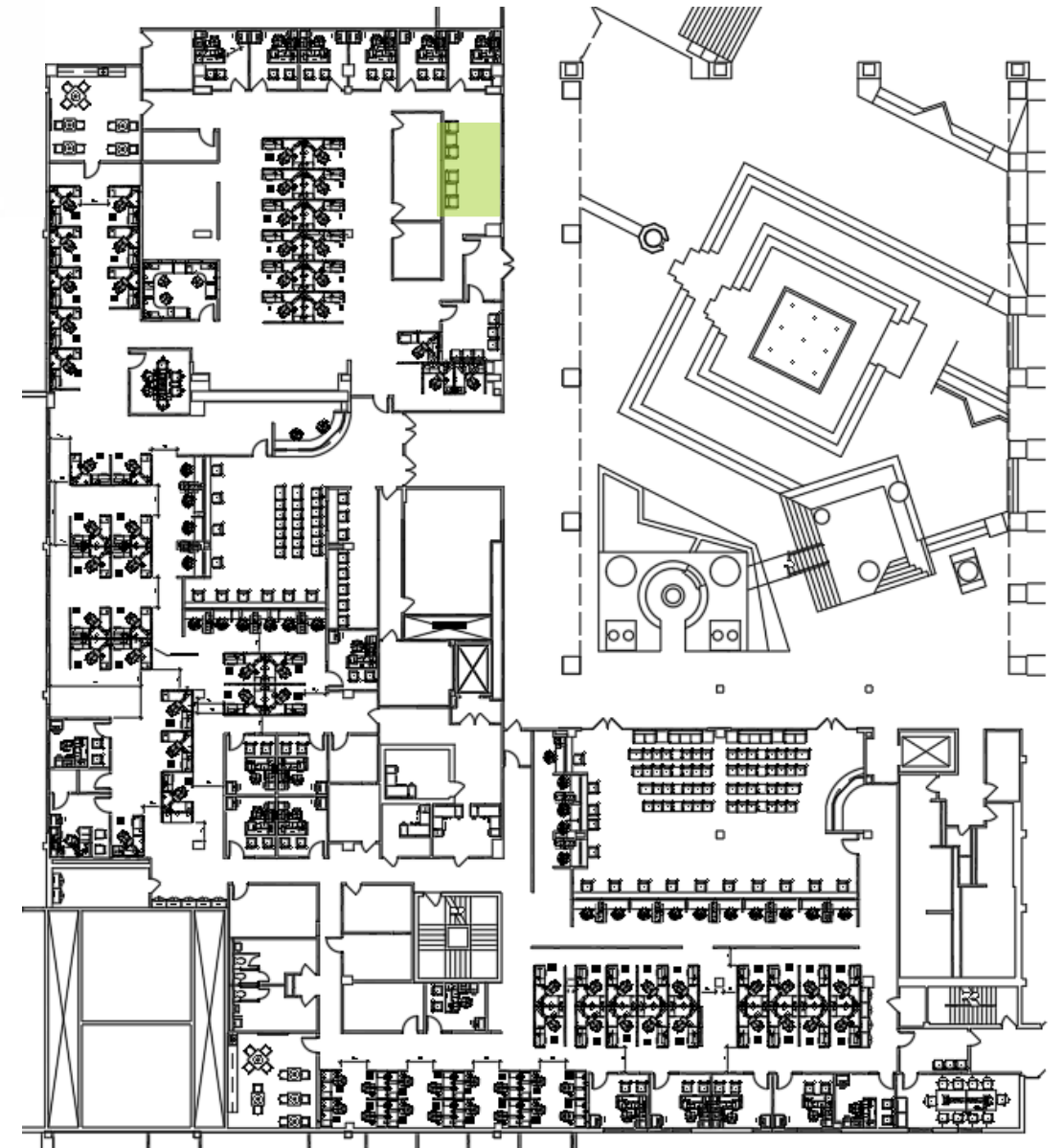

PAOLI FIRE TASK CHAIR
FIRE MID-BACK TASK CHAIR
CONTROL SWIVEL SEATING
MESH BACK: BLACK
UPHOLSTERY: FREE, GRAPHITE
ADJUSTABLE ARMS
BASE: NYLON
CASTER: HARD WHEEL CASTER



IN-CARPET CONNECTRAC
WIRE MANAGEMENT SYSTEM
TO CARRY POWER FROM
COLUMN TO WORKSTATION
FINISH TBD

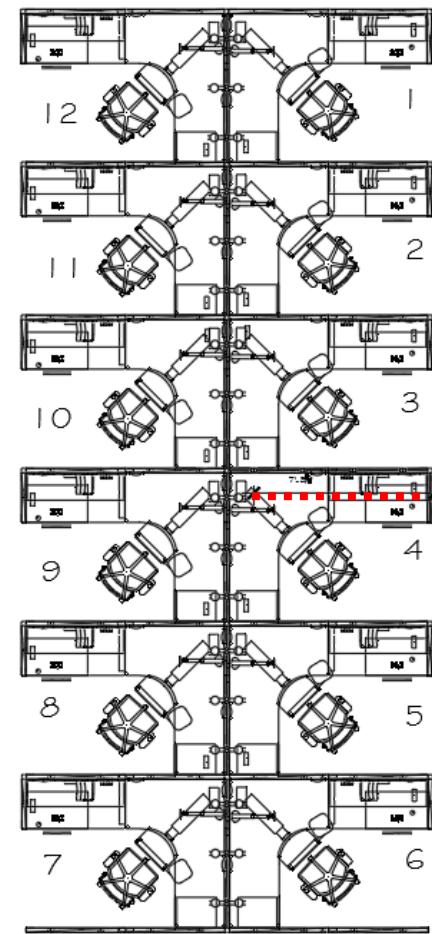
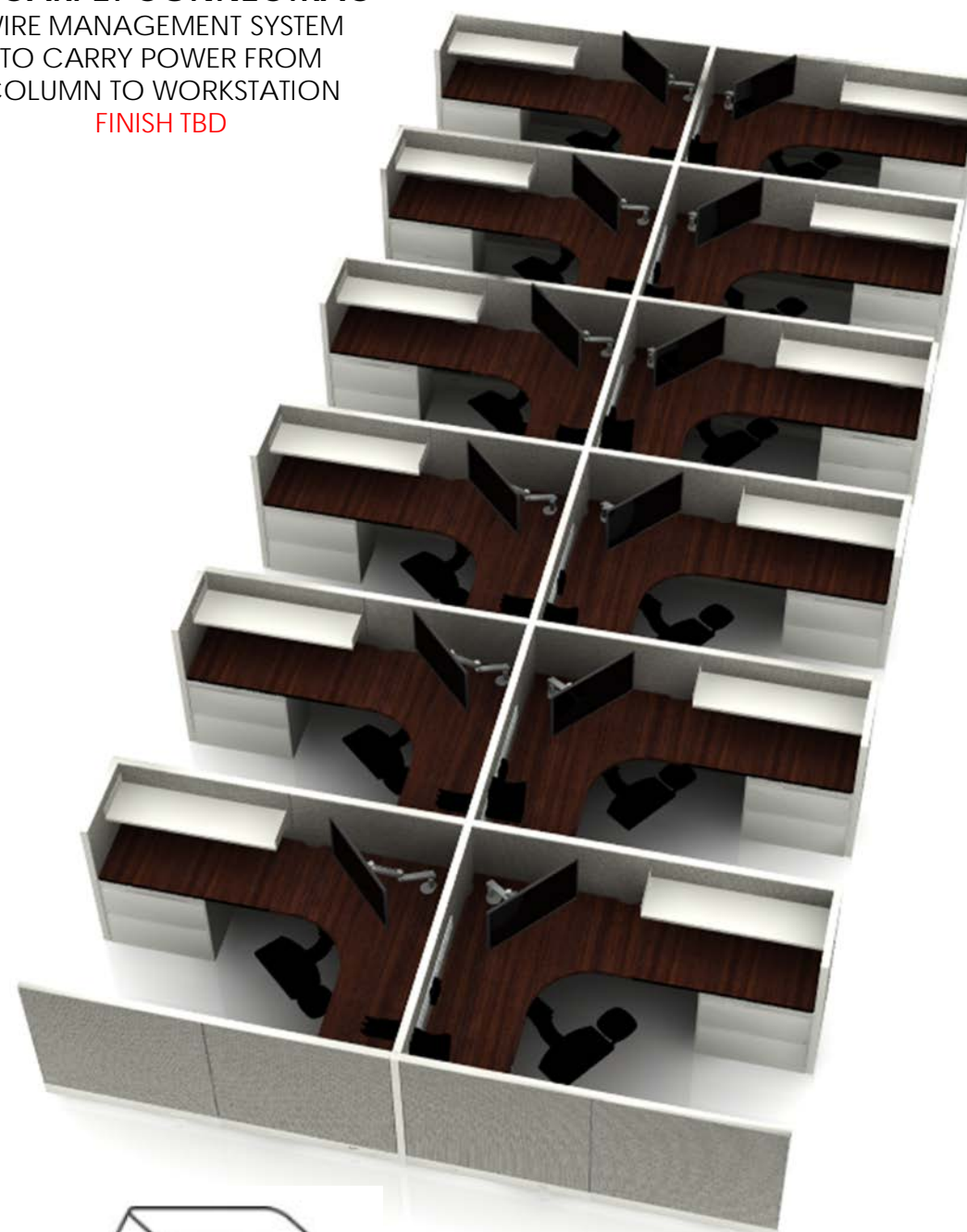

PREFIX WORKSTATIONS

- 50" H TACKABLE PANELS
- 24" DEEP LAMINATE WORKSURFACES
- 3 DUPLEX OUTLETS PER STATION
- B/B/F & LATERAL FILE
- WORKSURFACE POWER CLAMP
- MONITOR ARM
- KEYBOARD TRAY
- OPEN SHELF
- DIAGONAL TRAY
- TOOL RAIL

PANEL FABRIC: GRADE A, TBD
PAINT: CORE OPTIONS, TBD
LAMINATE: STANDARD OPTIONS, TBD

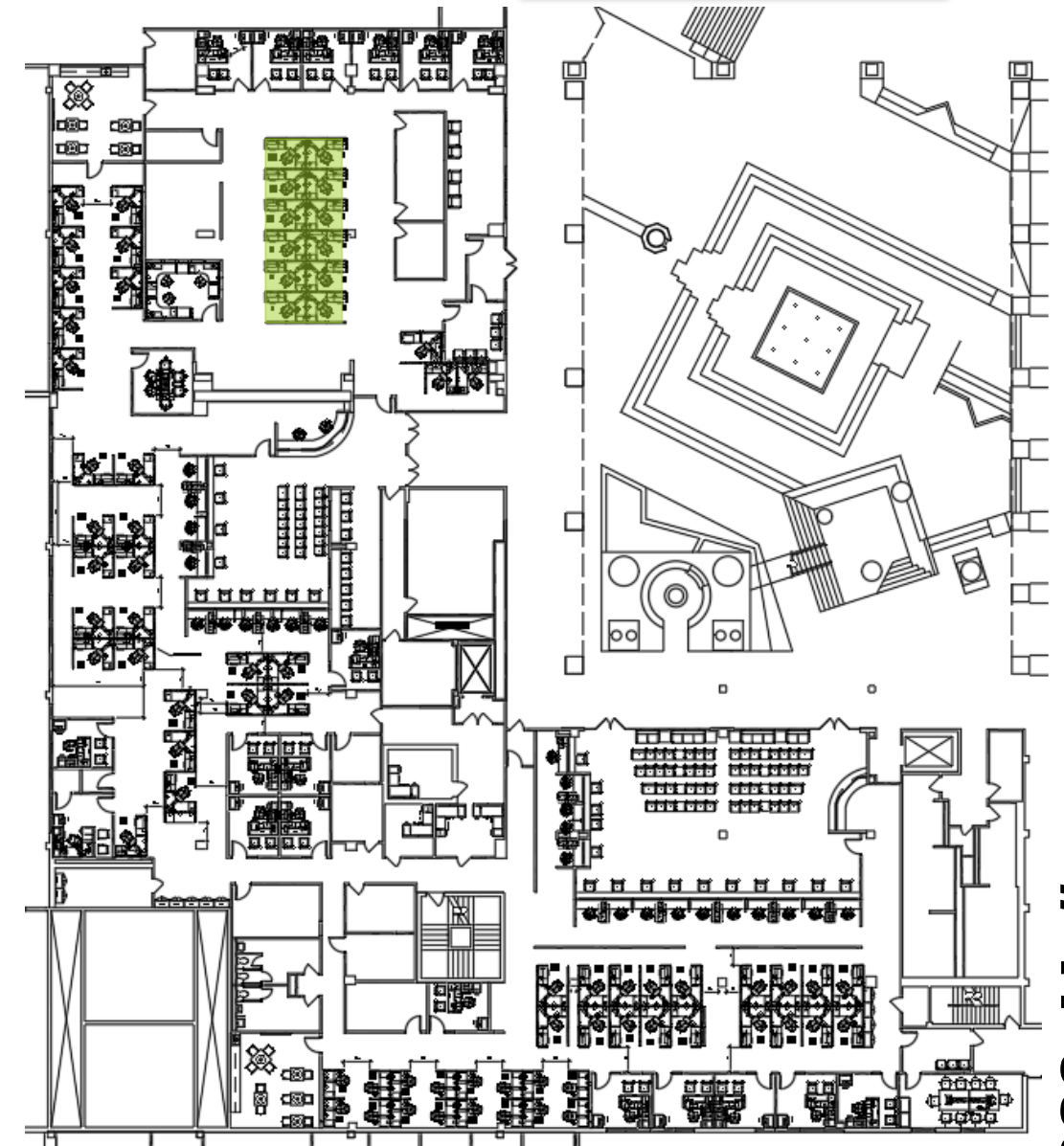

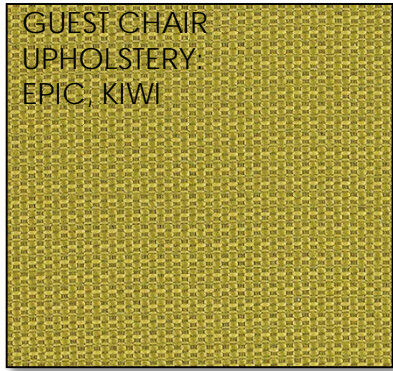

GUEST CHAIR
UPHOLSTERY:
EPIC, KIWI



PAOLI MODRIAN GUEST CHAIR
UPHOLSTERED SEAT & WOOD SLAT BACK
UPHOLSTERY: MOMENTUM, EPIC, KIWI
FRAME: PINNACLE WALNUT

Packet Page -688-

PAOLI FIRE TASK CHAIR
FIRE MID-BACK TASK CHAIR
CONTROL SWIVEL SEATING
MESH BACK: BLACK
UPHOLSTERY: FREE, EVENING
ADJUSTABLE ARMS
BASE: NYLON
CASTER: HARD WHEEL CASTER

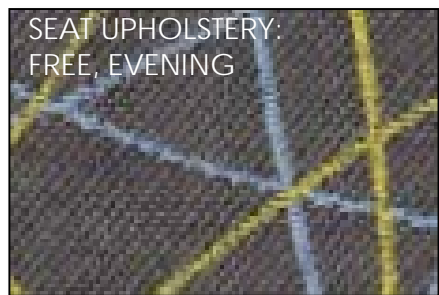

SEAT UPHOLSTERY:
FREE, EVENING



FULTON COUNTY – TAX
OFFICE REMODEL



**PAOLI KINDLE
LATERAL/BOOKCASE**
24"X30" LAMINATE 2
DRAWER LATERAL FILE
3 SHELF BOOKCASE



LAMINATE & WOOD
FRAME:
PINNACLE WALNUT



PAOLI KINDLE L-SHAPED DESK
30" D X 72" W LAMINATE RECTANGULAR DESK TOP
LAMINATE MODESTY
METAL O-LEG
24" D X 48" W RIGHT RETURN WITH F/F PED SUPPORT
UPPER BOOKCASE WITH PAPER SLOTS – FROSTED DOORS
TACKBOARD
DESK GROMMET OPPOSITE OF PED
RETURN GROMMET ON CENTER
KEYED ALIKE
TASK LIGHT
KEYBOARD TRAY
CENTER DRAWER
MOBILE B/F WITH CUSHION
LAMINATE: PINNACLE WALNUT
EDGE: SOFT
PULL: STANDARD OPTIONS TBD
TACKBOARD: GRADE B, TBD
CUSHION FABRIC: GRADE B, TBD

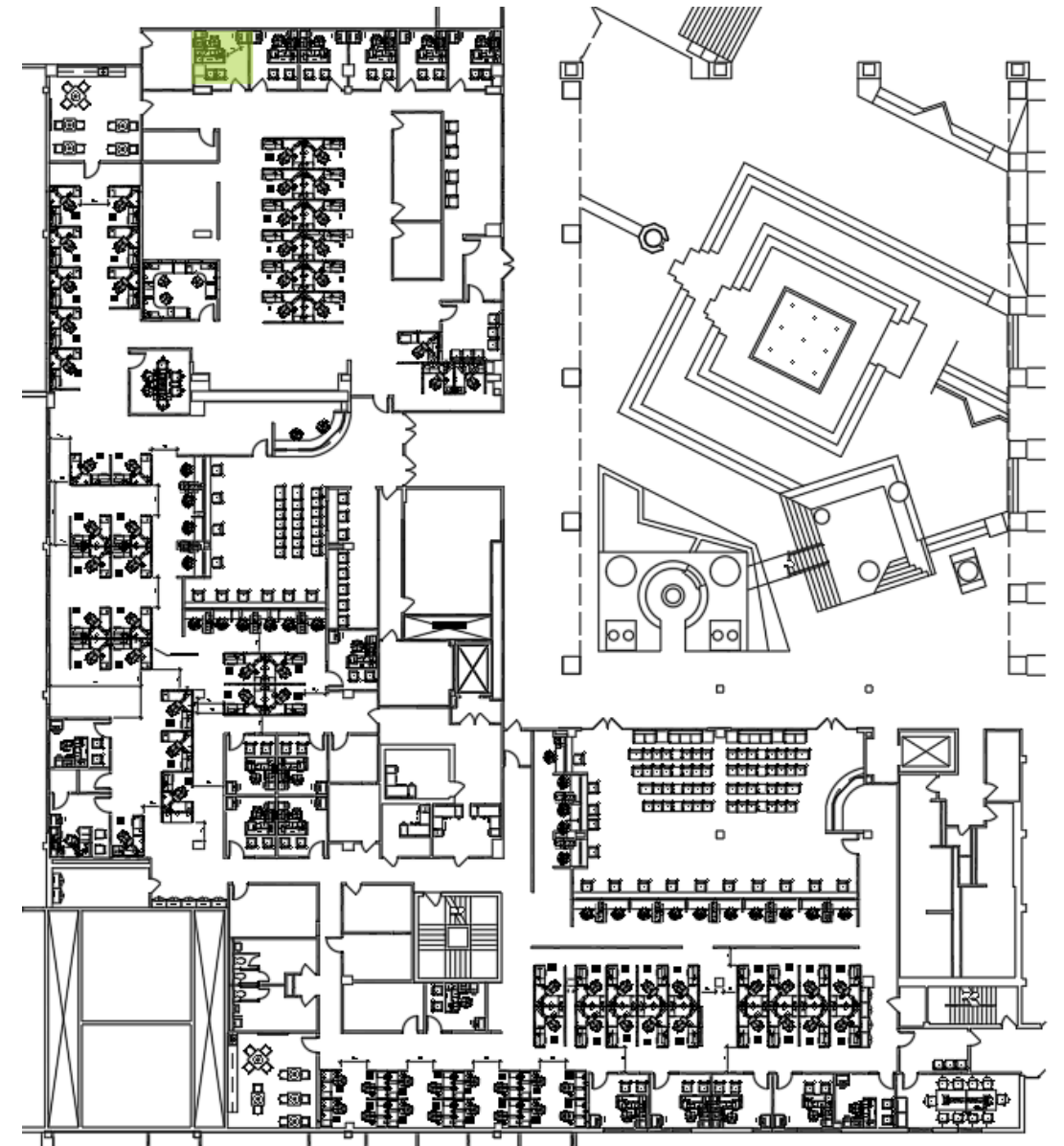

1050 - OFFICE

June 2, 2017

GUEST CHAIR
UPHOLSTERY:
EPIC, KIWI



**PAOLI KINDLE
LATERAL/BOOKCASE**

24"X30" LAMINATE 2
DRAWER LATERAL FILE
3 SHELF BOOKCASE

LAMINATE & WOOD
FRAME:
PINNACLE WALNUT

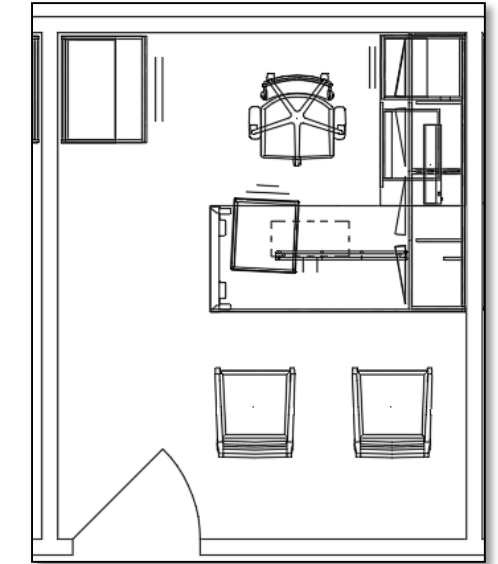

PAOLI MODRIAN GUEST CHAIR
UPHOLSTERY: MOMENTUM, EPIC, KIWI
FRAME: PINNACLE WALNUT



PAOLI FIRE TASK CHAIR

FIRE MID-BACK TASK CHAIR
CONTROL SWIVEL SEATING
MESH BACK: BLACK
UPHOLSTERY: FREE, EVENING
ADJUSTABLE ARMS
BASE: NYLON
CASTER: HARD WHEEL CASTER

PAOLI KINDLE L-SHAPED DESK

30" D X 72" W LAMINATE RECTANGULAR DESK TOP
LAMINATE MODESTY
METAL O-LEG
24" D X 48" W RIGHT RETURN WITH F/F PED SUPPORT
UPPER BOOKCASE WITH PAPER SLOTS – FROSTED DOORS
TACKBOARD
DESK GROMMET OPPOSITE OF PED
RETURN GROMMET ON CENTER
KEYED ALIKE
TASK LIGHT
KEYBOARD TRAY
CENTER DRAWER
MOBILE B/F WITH CUSHION
LAMINATE: PINNACLE WALNUT
EDGE: SOFT
PULL: STANDARD OPTIONS TBD
TACKBOARD: GRADE B, TBD
CUSHION FABRIC: GRADE B, TBD

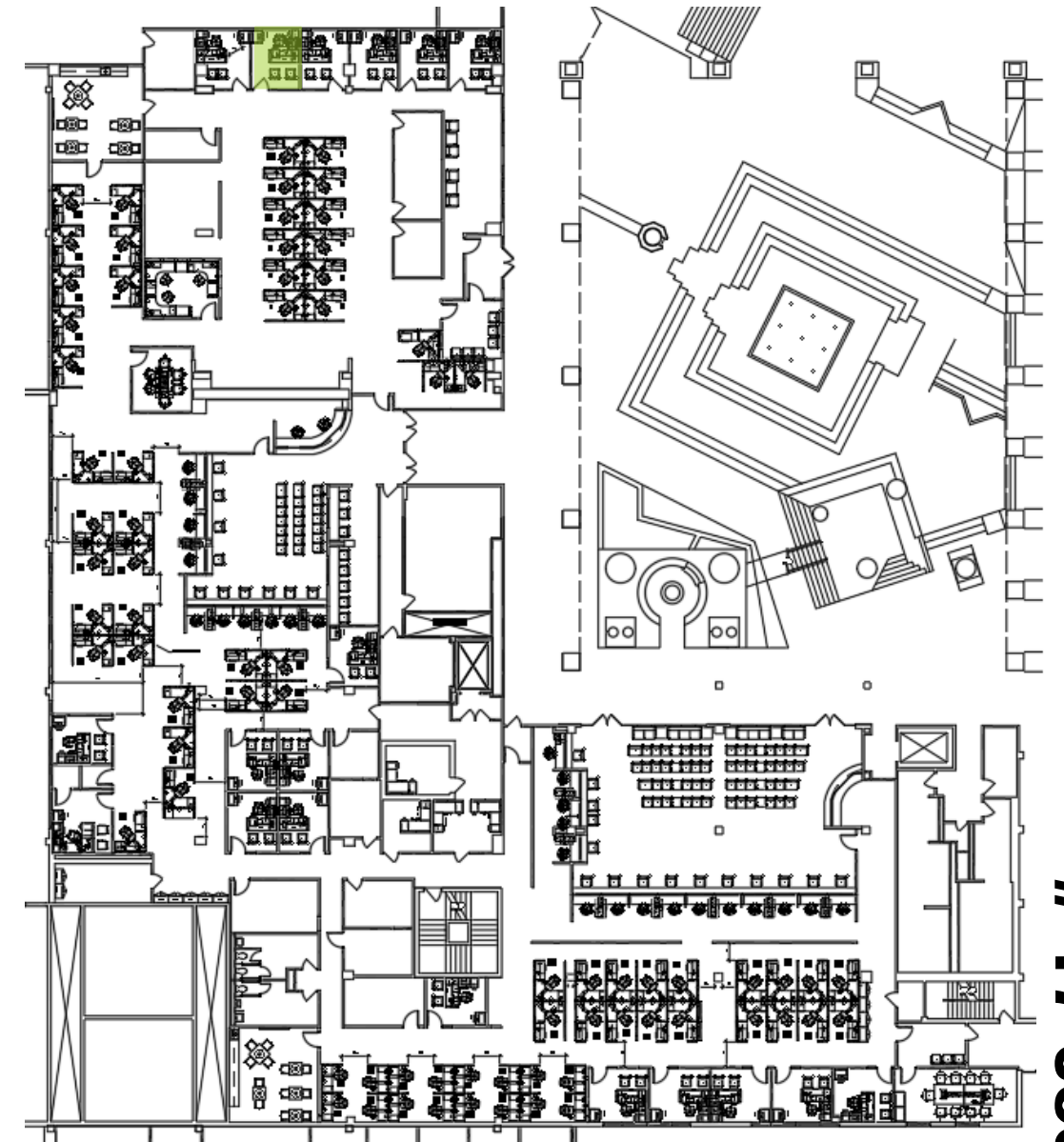

1051 - OFFICE

June 2, 20

17-0538

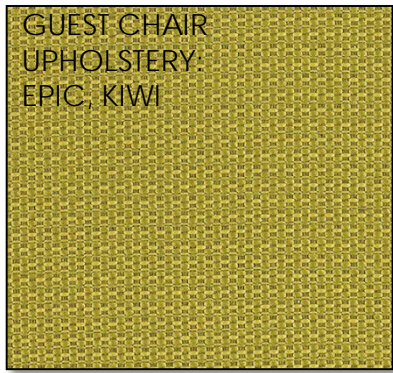

GUEST CHAIR
UPHOLSTERY:
EPIC, KIWI



PAOLI MODRIAN GUEST CHAIR
UPHOLSTERED SEAT & WOOD SLAT BACK
UPHOLSTERY: MOMENTUM, EPIC, KIWI
FRAME: PINNACLE WALNUT

Packet Page -690-

PAOLI FIRE TASK CHAIR
FIRE MID-BACK TASK CHAIR
CONTROL SWIVEL SEATING
MESH BACK: BLACK
UPHOLSTERY: FREE, EVENING
ADJUSTABLE ARMS
BASE: NYLON
CASTER: HARD WHEEL CASTER

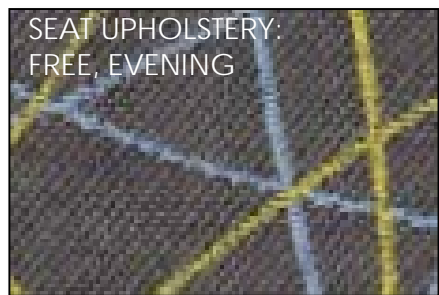

SEAT UPHOLSTERY:
FREE, EVENING



FULTON COUNTY – TAX
OFFICE REMODEL



**PAOLI KINDLE
LATERAL/BOOKCASE**
24"X30" LAMINATE 2
DRAWER LATERAL FILE
3 SHELF BOOKCASE



LAMINATE & WOOD
FRAME:
PINNACLE WALNUT



PAOLI KINDLE L-SHAPED DESK
30" D X 72" W LAMINATE RECTANGULAR DESK TOP
LAMINATE MODESTY
METAL O-LEG
24" D X 48" W RIGHT RETURN WITH F/F PED SUPPORT
UPPER BOOKCASE WITH PAPER SLOTS – FROSTED DOORS
TACKBOARD
DESK GROMMET OPPOSITE OF PED
RETURN GROMMET ON CENTER
KEYED ALIKE
TASK LIGHT
KEYBOARD TRAY
CENTER DRAWER
MOBILE B/F WITH CUSHION
LAMINATE: PINNACLE WALNUT
EDGE: SOFT
PULL: STANDARD OPTIONS TBD
TACKBOARD: GRADE B, TBD
CUSHION FABRIC: GRADE B, TBD

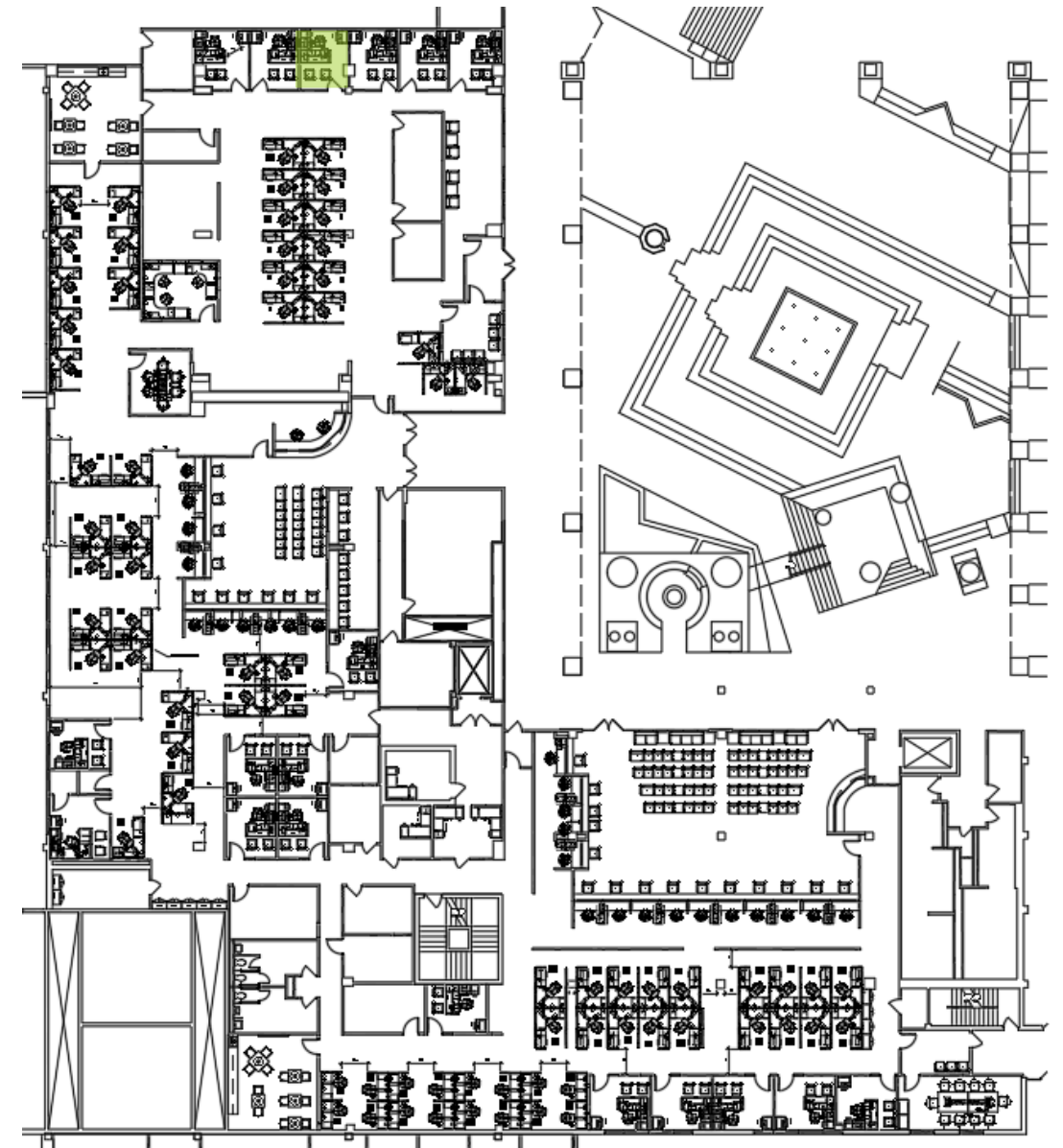

1052 - OFFICE

June 2, 2017

GUEST CHAIR
UPHOLSTERY:
EPIC, KIWI



**PAOLI KINDLE
LATERAL/BOOKCASE**

24"X30" LAMINATE 2
DRAWER LATERAL FILE
3 SHELF BOOKCASE

LAMINATE & WOOD
FRAME:
PINNACLE WALNUT

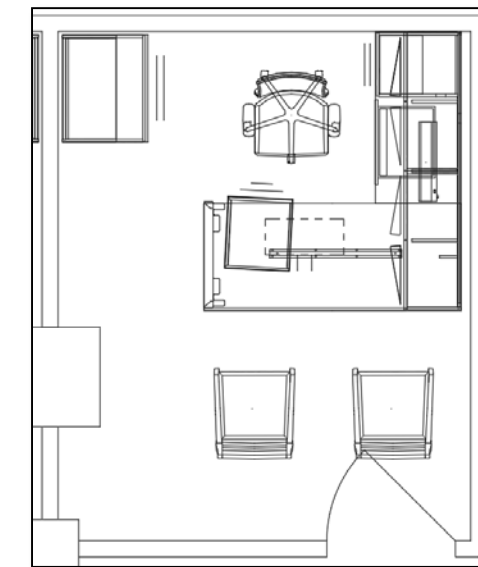

PAOLI MODRIAN GUEST CHAIR
UPHOLSTERED SEAT & WOOD SLAT BACK
UPHOLSTERY: MOMENTUM, EPIC, KIWI
FRAME: PINNACLE WALNUT

Packet Page -691-

PAOLI FIRE TASK CHAIR

FIRE MID-BACK TASK CHAIR
CONTROL SWIVEL SEATING
MESH BACK: BLACK
UPHOLSTERY: FREE, EVENING
ADJUSTABLE ARMS
BASE: NYLON
CASTER: HARD WHEEL CASTER



SEAT UPHOLSTERY:
FREE, EVENING

PAOLI KINDLE L-SHAPED DESK

30" D X 72" W LAMINATE RECTANGULAR DESK TOP
LAMINATE MODESTY
METAL O-LEG
24" D X 48" W RIGHT RETURN WITH F/F PED SUPPORT
UPPER BOOKCASE WITH PAPER SLOTS – FROSTED DOORS
TACKBOARD
DESK GROMMET OPPOSITE OF PED
RETURN GROMMET ON CENTER
KEYED ALIKE
TASK LIGHT
KEYBOARD TRAY
CENTER DRAWER
MOBILE B/F WITH CUSHION
LAMINATE: PINNACLE WALNUT
EDGE: SOFT
PULL: STANDARD OPTIONS TBD
TACKBOARD: GRADE B, TBD
CUSHION FABRIC: GRADE B, TBD

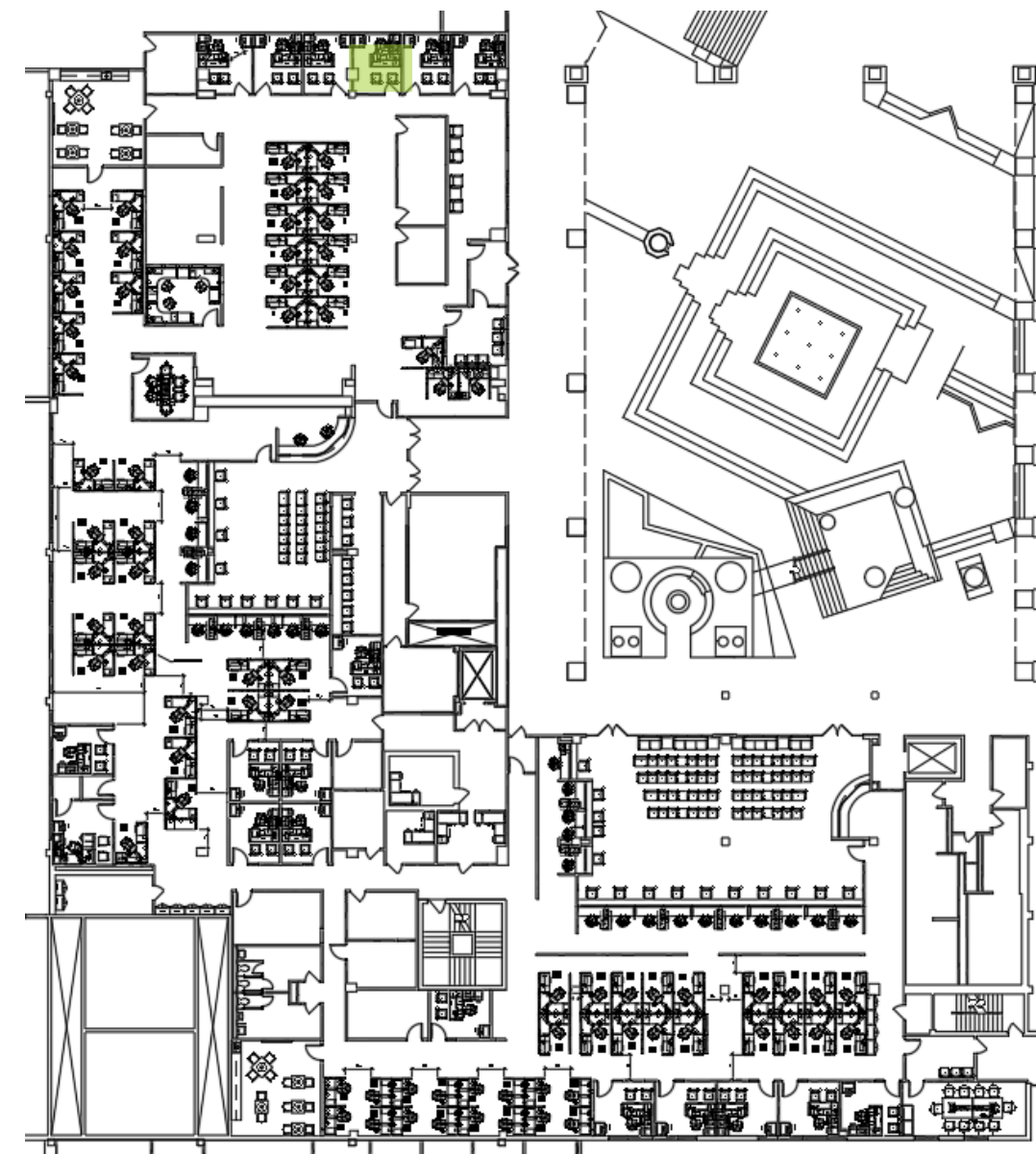

FULTON COUNTY – TAX
OFFICE REMODEL

1053 - OFFICE

June 2, 20

GUEST CHAIR
UPHOLSTERY:
EPIC, KIWI



**PAOLI KINDLE
LATERAL/BOOKCASE**

24"X30" LAMINATE 2
DRAWER LATERAL FILE
3 SHELF BOOKCASE

LAMINATE & WOOD
FRAME:
PINNACLE WALNUT

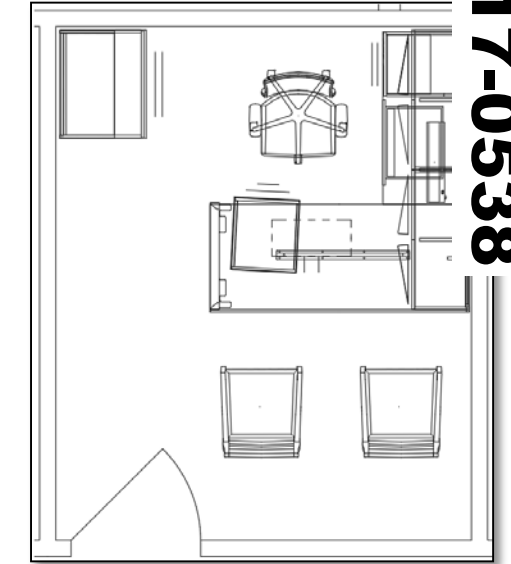

PAOLI MODRIAN GUEST CHAIR
UPHOLSTERED SEAT & WOOD SLAT BACK
UPHOLSTERY: MOMENTUM, EPIC, KIWI
FRAME: PINNACLE WALNUT

Packet Page -692-

PAOLI FIRE TASK CHAIR

FIRE MID-BACK TASK CHAIR
CONTROL SWIVEL SEATING
MESH BACK: BLACK
UPHOLSTERY: FREE, EVENING
ADJUSTABLE ARMS
BASE: NYLON
CASTER: HARD WHEEL CASTER



SEAT UPHOLSTERY:
FREE, EVENING

PAOLI KINDLE L-SHAPED DESK

30" D X 72" W LAMINATE RECTANGULAR DESK TOP
LAMINATE MODESTY
METAL O-LEG
24" D X 48" W RIGHT RETURN WITH F/F PED SUPPORT
UPPER BOOKCASE WITH PAPER SLOTS – FROSTED DOORS
TACKBOARD
DESK GROMMET OPPOSITE OF PED
RETURN GROMMET ON CENTER
KEYED ALIKE
TASK LIGHT
KEYBOARD TRAY
CENTER DRAWER
MOBILE B/F WITH CUSHION
LAMINATE: PINNACLE WALNUT
EDGE: SOFT
PULL: STANDARD OPTIONS TBD
TACKBOARD: GRADE B, TBD
CUSHION FABRIC: GRADE B, TBD

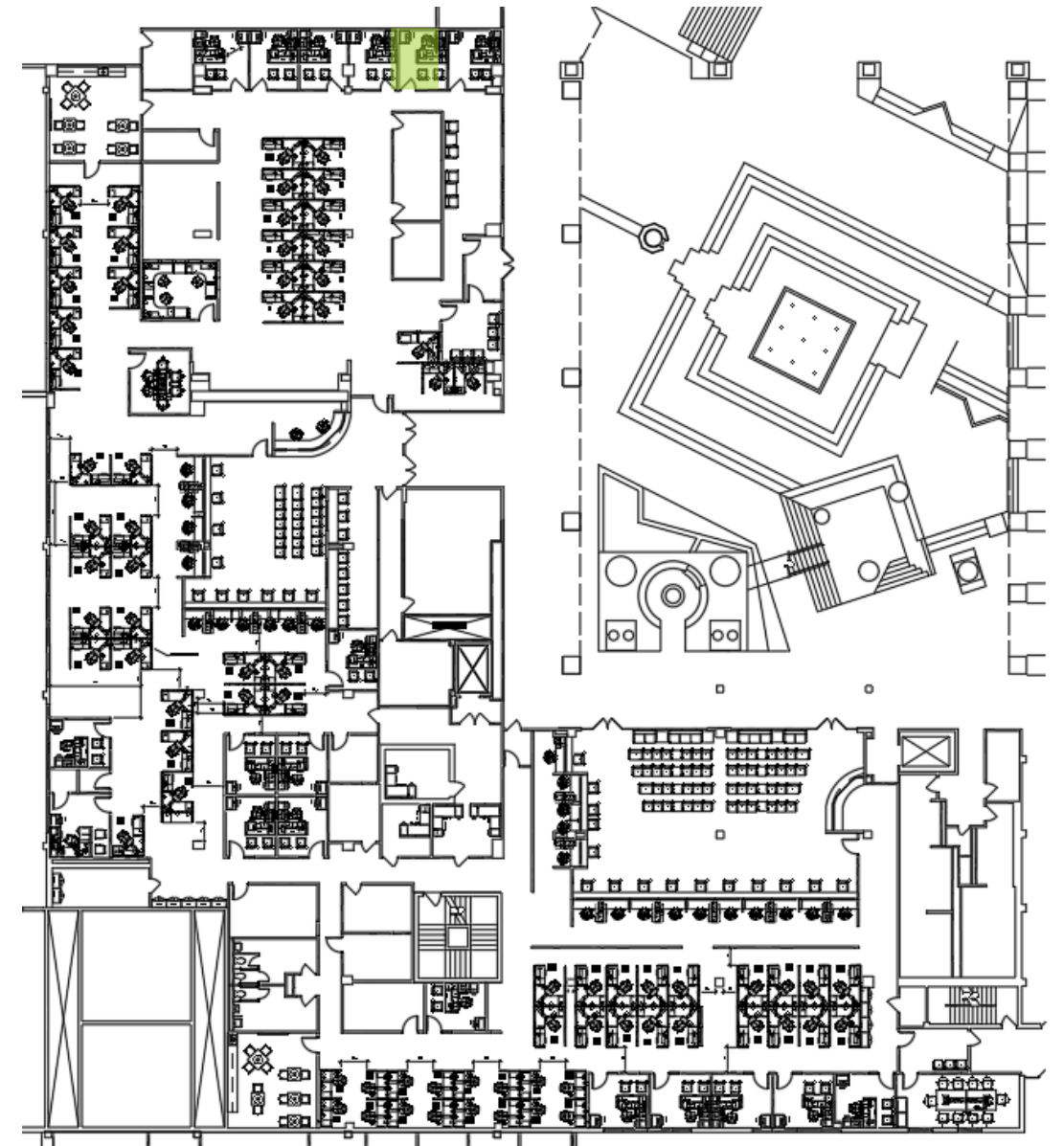

GUEST CHAIR
UPHOLSTERY:
EPIC, KIWI



**PAOLI KINDLE
LATERAL/BOOKCASE**

24"X30" LAMINATE 2
DRAWER LATERAL FILE
3 SHELF BOOKCASE

LAMINATE & WOOD
FRAME:
PINNACLE WALNUT

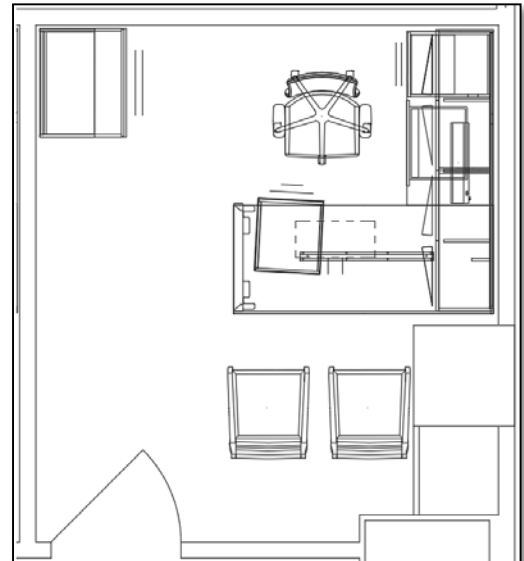

PAOLI MODRIAN GUEST CHAIR
UPHOLSTERED SEAT & WOOD SLAT BACK
UPHOLSTERY: MOMENTUM, EPIC, KIWI
FRAME: PINNACLE WALNUT

Packet Page -693-

PAOLI FIRE TASK CHAIR
FIRE MID-BACK TASK CHAIR
CONTROL SWIVEL SEATING
MESH BACK: BLACK
UPHOLSTERY: FREE, EVENING
ADJUSTABLE ARMS
BASE: NYLON
CASTER: HARD WHEEL CASTER



SEAT UPHOLSTERY:
FREE, EVENING

PAOLI KINDLE L-SHAPED DESK

30" D X 72" W LAMINATE RECTANGULAR DESK TOP
LAMINATE MODESTY
METAL O-LEG
24" D X 48" W RIGHT RETURN WITH F/F PED SUPPORT
UPPER BOOKCASE WITH PAPER SLOTS – FROSTED DOORS
TACKBOARD
DESK GROMMET OPPOSITE OF PED
RETURN GROMMET ON CENTER
KEYED ALIKE
TASK LIGHT
KEYBOARD TRAY
CENTER DRAWER
MOBILE B/F WITH CUSHION
LAMINATE: PINNACLE WALNUT
EDGE: SOFT
PULL: STANDARD OPTIONS TBD
TACKBOARD: GRADE B, TBD
CUSHION FABRIC: GRADE B, TBD

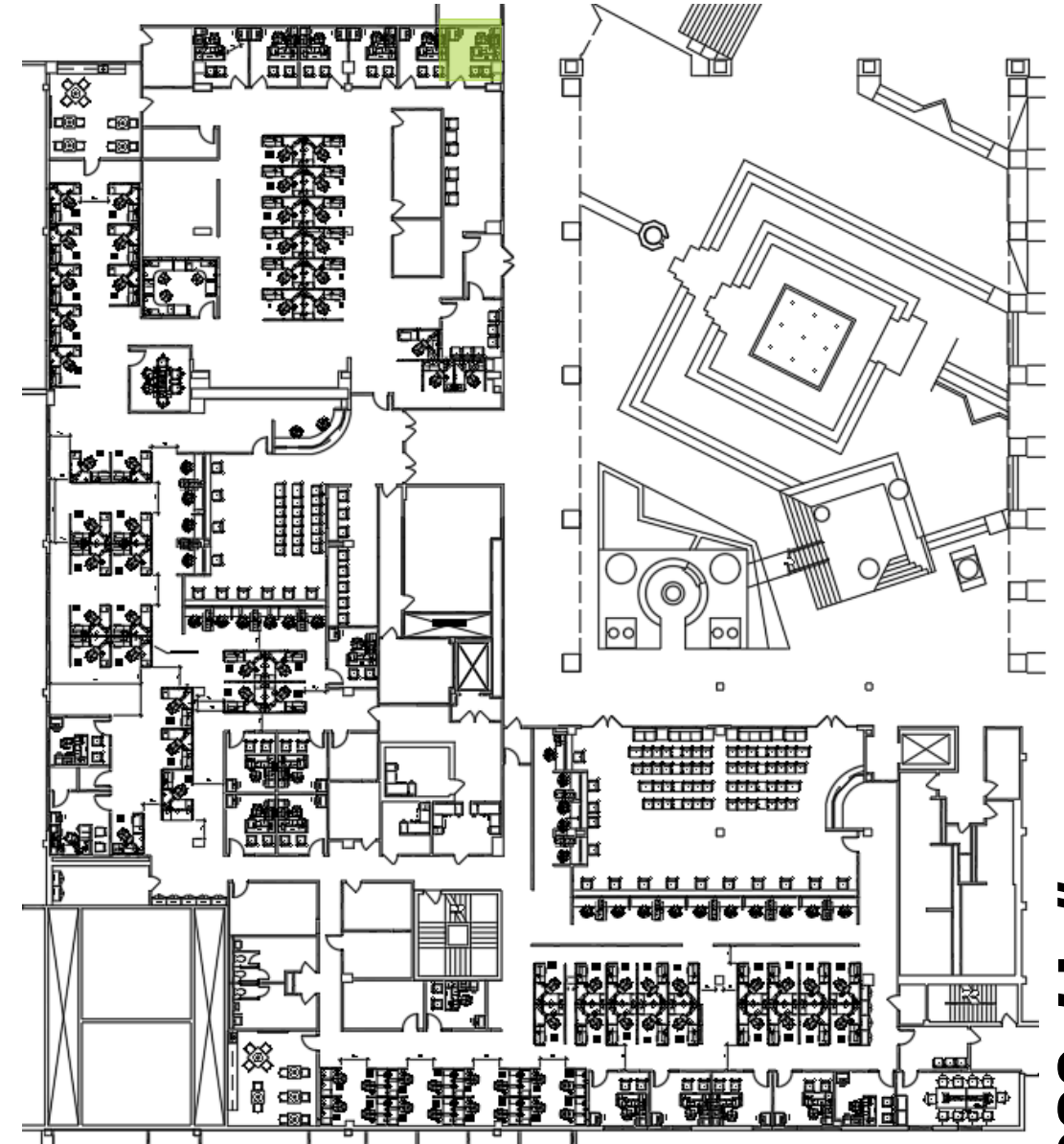



FOSTER SINGLE GUEST CHAIR

UPHOLSTERED SEAT

MESH BACK

NO ARM CAPS

FRAME: SILVER

UPHOLSTERY: GRADE 1, TBD

MESH: TBD

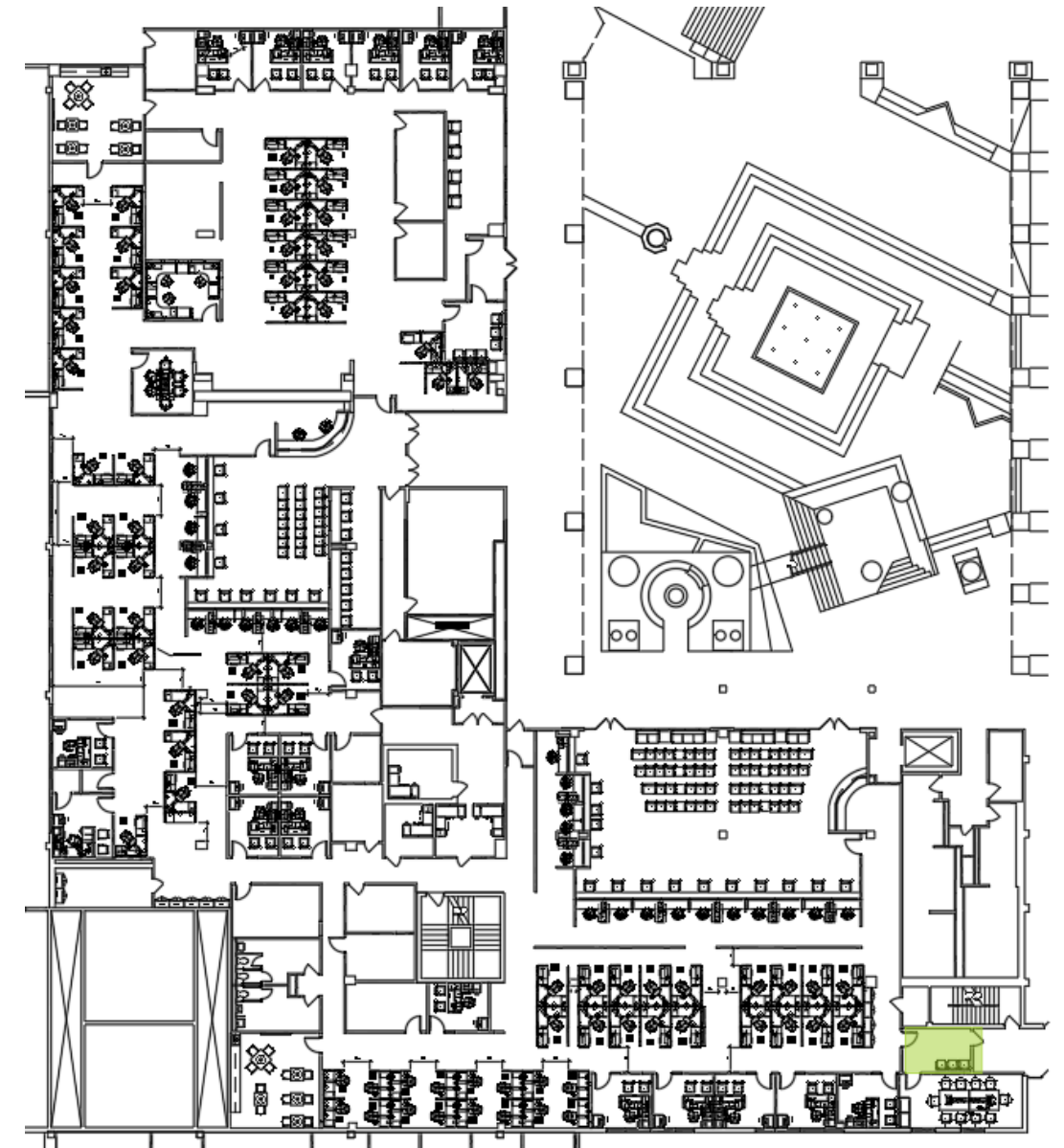
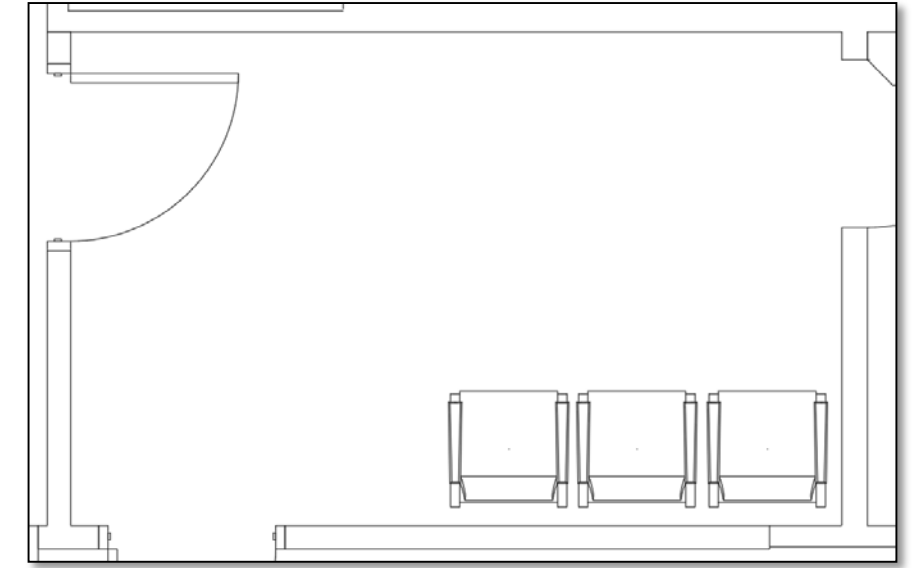

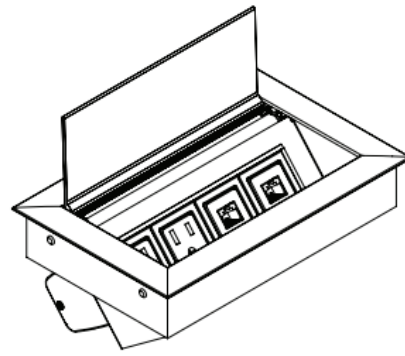

UNDER-CARPET CONNECTRAC
WIRE MANAGEMENT SYSTEM
TO CARRY POWER FROM
WALL TO UNDER PANEL BASE
QUAD OUTLET MONUMENT

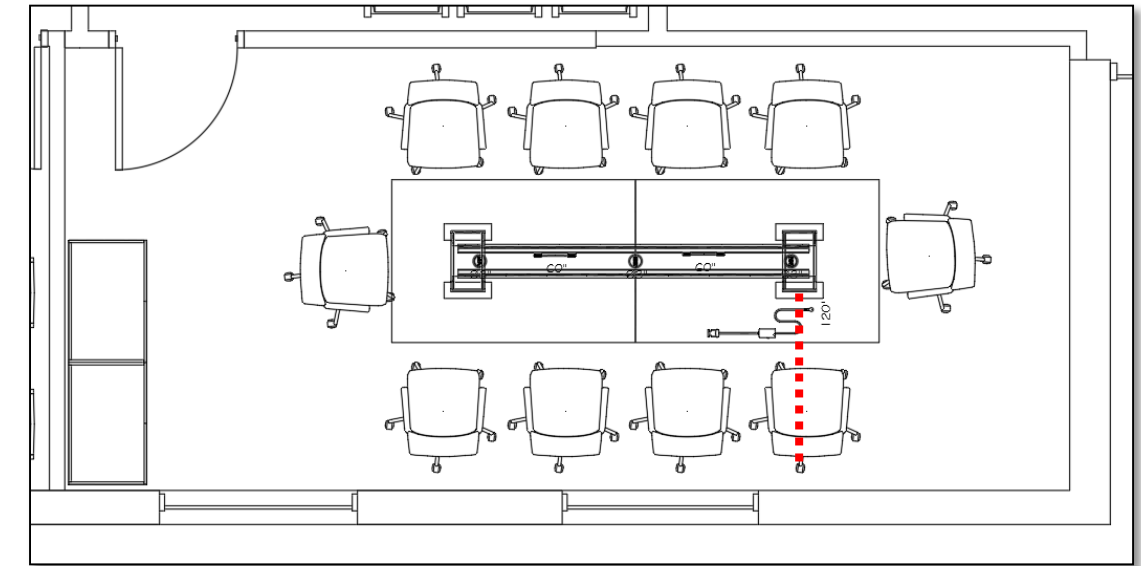

PAOLI UNIVERSAL CONFERENCE TABLE
48"X144" RECTANGULAR LAMINATE TOP
LAMINATE RECTANGNGLE BASES
3 UNIVERSAL POWERED 2 POWER 1 USB 1 DATA
LAMINATE: STANDARD OPTIONS, TBD
EDGE: SOFT
POWER: MATTE CHROME & BLACK

****DATA TO BE INSTALLED BY
ELECTRICIAN****



PAOLI SVELTE HIGH BACK CHAIR
FULLY UPHOLSTERED
FIXED POLISHED ALUMINUM ARMS WITH
BLACK ARM CAPS
POLISHED ALUMINUM BASE
UPHOLSTERY: GRADE B, TBD

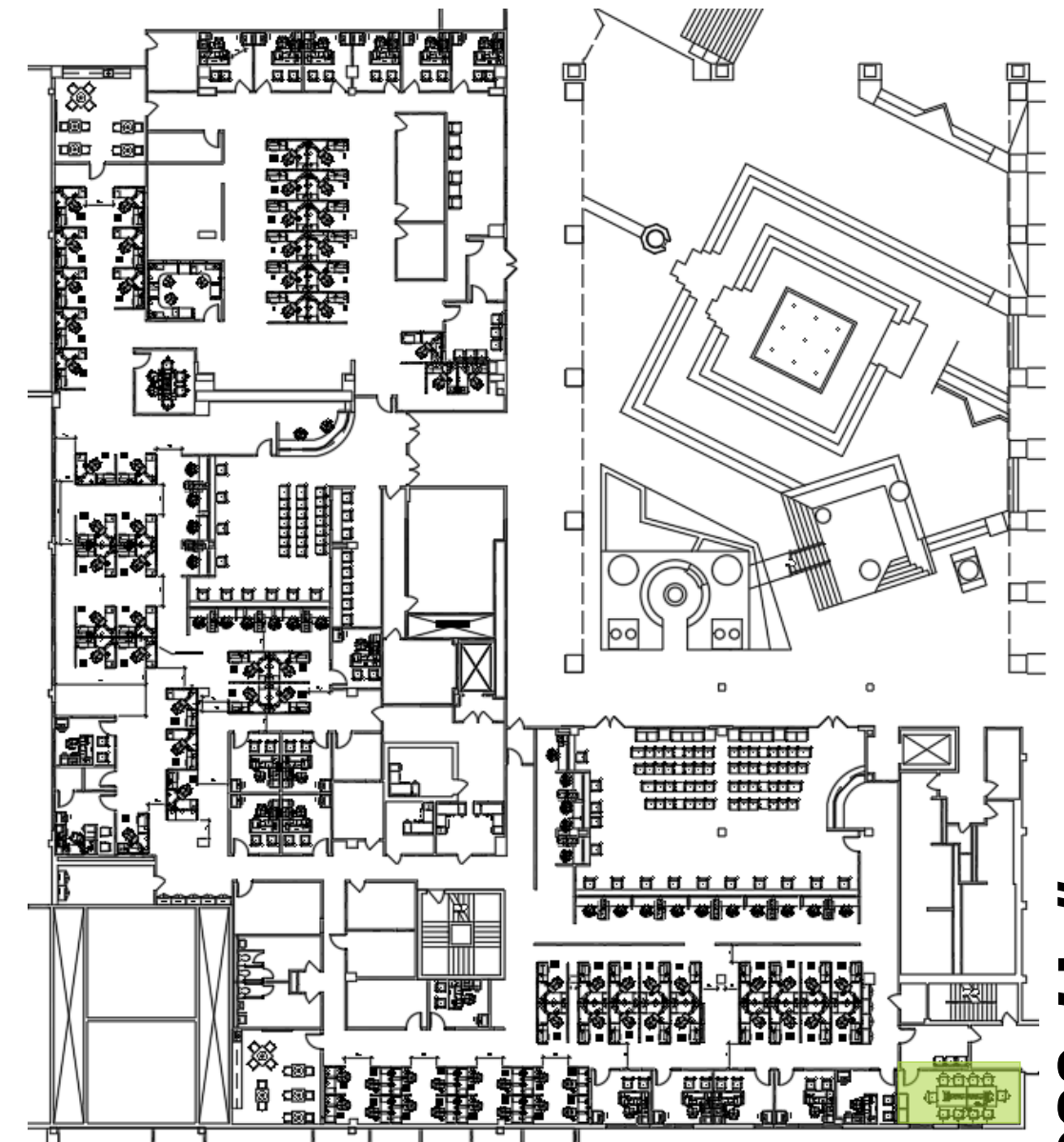

Packet Page -695-

FULTON COUNTY – TAX
OFFICE REMODEL

1087 - CONFERENCE

June 2, 20

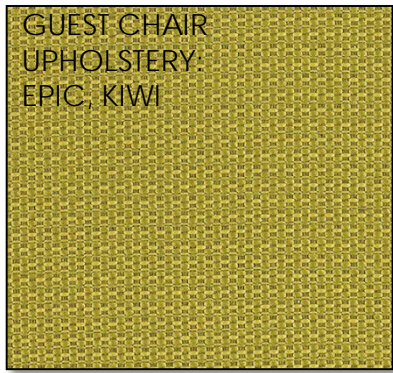

GUEST CHAIR
UPHOLSTERY:
EPIC, KIWI



PAOLI MODRIAN GUEST CHAIR
UPHOLSTERED SEAT & WOOD SLAT BACK
UPHOLSTERY: MOMENTUM, EPIC, KIWI
FRAME: PINNACLE WALNUT



**PAOLI KINDLE
LATERAL/BOOKCASE**
24"X30" LAMINATE 2
DRAWER LATERAL FILE
3 SHELF BOOKCASE



LAMINATE & WOOD
FRAME:
PINNACLE WALNUT

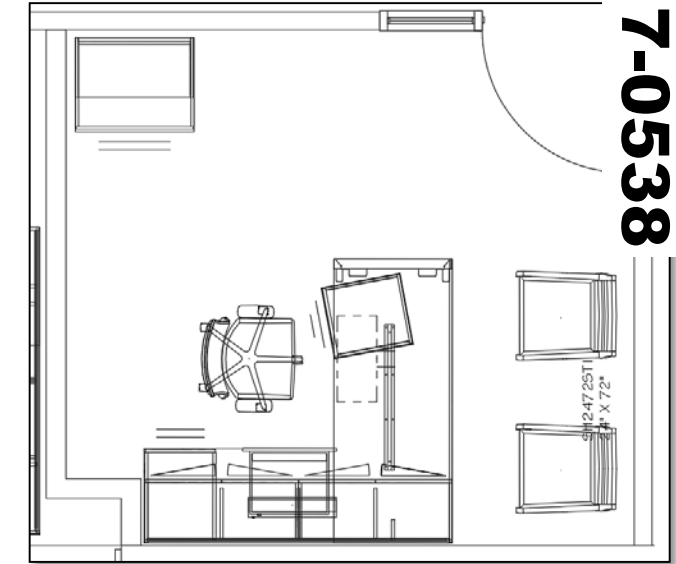

Packet Page -696-

PAOLI FIRE TASK CHAIR
FIRE MID-BACK TASK CHAIR
CONTROL SWIVEL SEATING
MESH BACK: BLACK
UPHOLSTERY: FREE, EVENING
ADJUSTABLE ARMS
BASE: NYLON
CASTER: HARD WHEEL CASTER

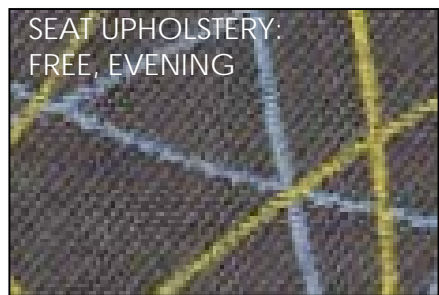

SEAT UPHOLSTERY:
FREE, EVENING



PAOLI KINDLE L-SHAPED DESK
30"D X 72"W LAMINATE RECTANGULAR DESK TOP
LAMINATE MODESTY
METAL O-LEG
24"D X 48"W RIGHT RETURN WITH F/F PED SUPPORT
UPPER BOOKCASE WITH PAPER SLOTS – FROSTED DOORS
TACKBOARD
DESK GROMMET OPPOSITE OF PED
RETURN GROMMET ON CENTER
KEYED ALIKE
TASK LIGHT
KEYBOARD TRAY
CENTER DRAWER
MOBILE B/F WITH CUSHION
LAMINATE:PINNACLE WALNUT
EDGE: SOFT
PULL: STANDARD OPTIONS TBD
TACKBOARD: GRADE B, TBD
CUSHION FABRIC: GRADE B, TBD

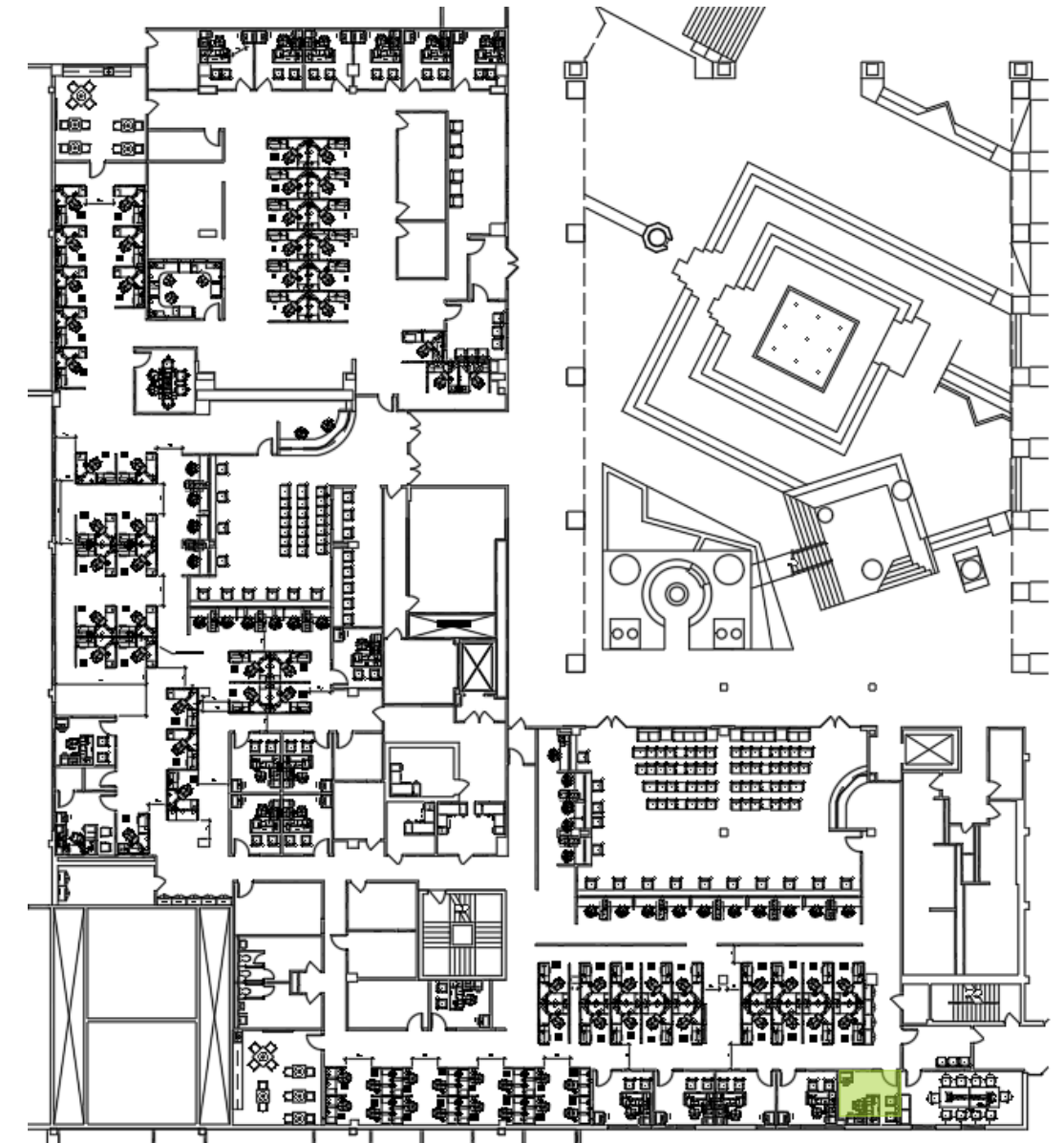

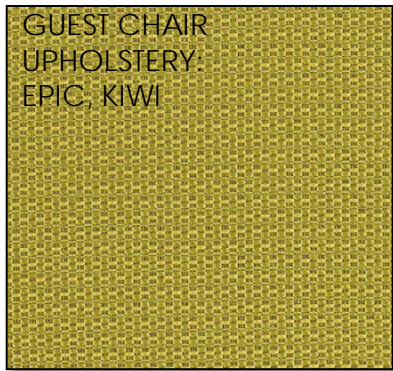

GUEST CHAIR
UPHOLSTERY:
EPIC, KIWI



PAOLI MODRIAN GUEST CHAIR
UPHOLSTERED SEAT & WOOD SLAT BACK
UPHOLSTERY: MOMENTUM, EPIC, KIWI
FRAME: PINNACLE WALNUT

Packet Page -697-



**PAOLI KINDLE
LATERAL/BOOKCASE**
24"X30" LAMINATE 2
DRAWER LATERAL FILE
3 SHELF BOOKCASE

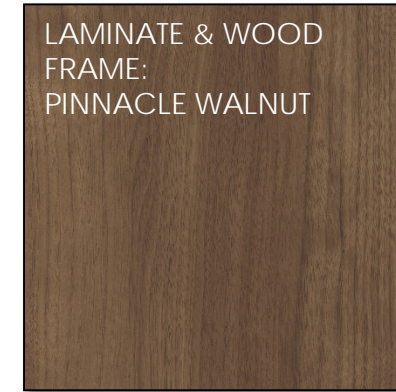

LAMINATE & WOOD
FRAME:
PINNACLE WALNUT

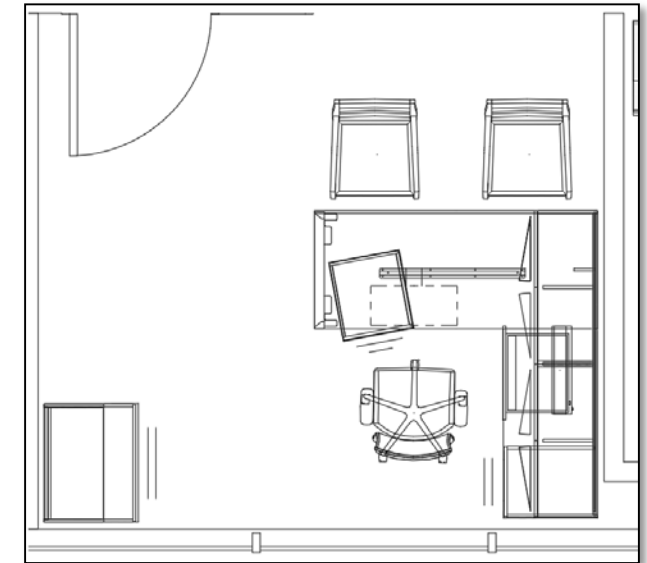

PAOLI FIRE TASK CHAIR
FIRE MID-BACK TASK CHAIR
CONTROL SWIVEL SEATING
MESH BACK: BLACK
UPHOLSTERY: FREE, EVENING
ADJUSTABLE ARMS
BASE: NYLON
CASTER: HARD WHEEL CASTER

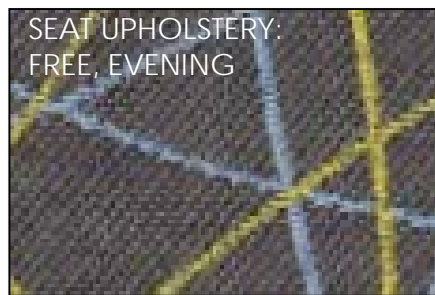

SEAT UPHOLSTERY:
FREE, EVENING

PAOLI KINDLE L-SHAPED DESK
30"D X 72"W LAMINATE RECTANGULAR DESK TOP
LAMINATE MODESTY
METAL O-LEG
24"D X 48"W RIGHT RETURN WITH F/F PED SUPPORT
UPPER BOOKCASE WITH PAPER SLOTS – FROSTED DOORS
TACKBOARD
DESK GROMMET OPPOSITE OF PED
RETURN GROMMET ON CENTER
KEYED ALIKE
TASK LIGHT
KEYBOARD TRAY
CENTER DRAWER
MOBILE B/F WITH CUSHION
LAMINATE:PINNACLE WALNUT
EDGE: SOFT
PULL: STANDARD OPTIONS TBD
TACKBOARD: GRADE B, TBD
CUSHION FABRIC: GRADE B, TBD

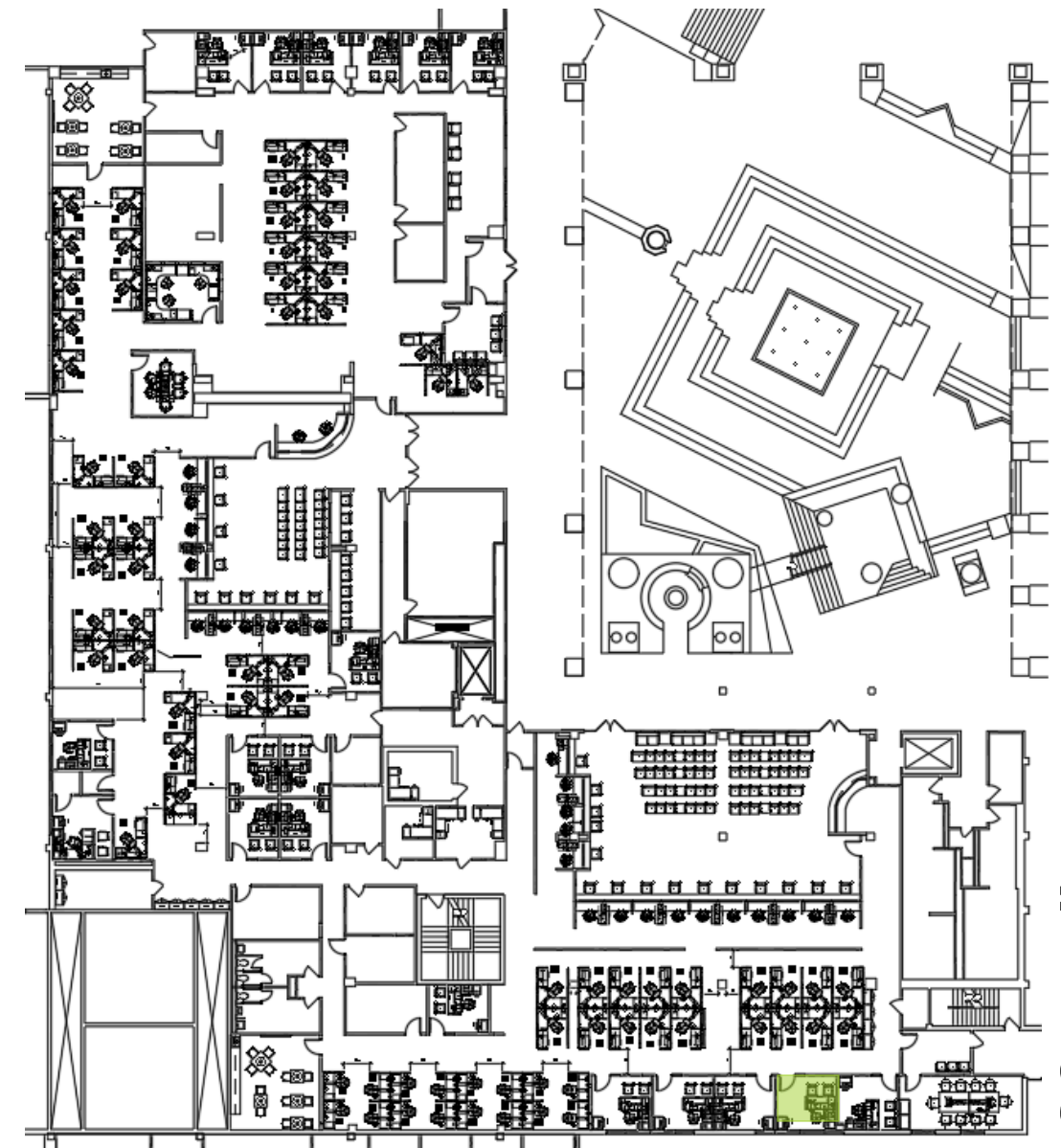

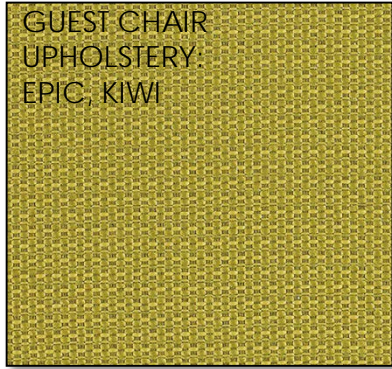

GUEST CHAIR
UPHOLSTERY:
EPIC, KIWI



PAOLI MODRIAN GUEST CHAIR
UPHOLSTERED SEAT & WOOD SLAT BACK
UPHOLSTERY: MOMENTUM, EPIC, KIWI
FRAME: PINNACLE WALNUT



**PAOLI KINDLE
LATERAL/BOOKCASE**
24"X30" LAMINATE 2
DRAWER LATERAL FILE
3 SHELF BOOKCASE



LAMINATE & WOOD
FRAME:
PINNACLE WALNUT

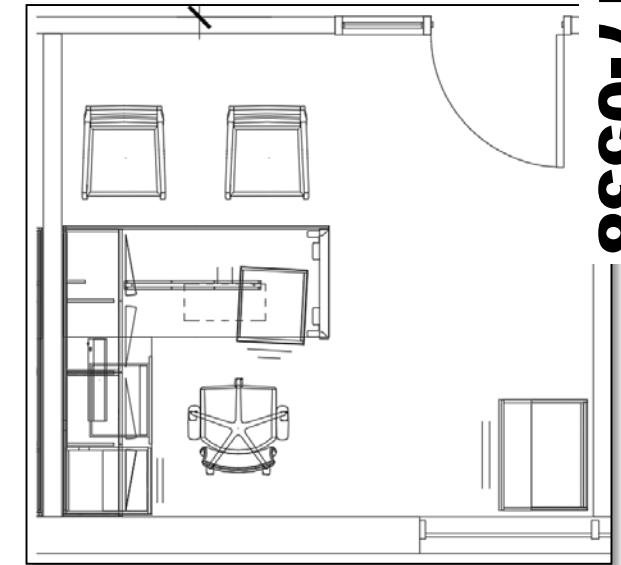

Packet Page -698-

PAOLI FIRE TASK CHAIR
FIRE MID-BACK TASK CHAIR
CONTROL SWIVEL SEATING
MESH BACK: BLACK
UPHOLSTERY: FREE, EVENING
ADJUSTABLE ARMS
BASE: NYLON
CASTER: HARD WHEEL CASTER

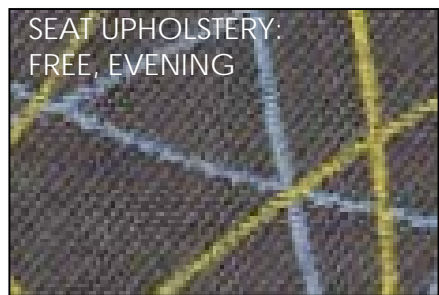

SEAT UPHOLSTERY:
FREE, EVENING



PAOLI KINDLE L-SHAPED DESK
30" D X 72" W LAMINATE RECTANGULAR DESK TOP
LAMINATE MODESTY
METAL O-LEG
24" D X 48" W RIGHT RETURN WITH F/F PED SUPPORT
UPPER BOOKCASE WITH PAPER SLOTS – FROSTED DOORS
TACKBOARD
DESK GROMMET OPPOSITE OF PED
RETURN GROMMET ON CENTER
KEYED ALIKE
TASK LIGHT
KEYBOARD TRAY
CENTER DRAWER
MOBILE B/F WITH CUSHION
LAMINATE: PINNACLE WALNUT
EDGE: SOFT
PULL: STANDARD OPTIONS TBD
TACKBOARD: GRADE B, TBD
CUSHION FABRIC: GRADE B, TBD

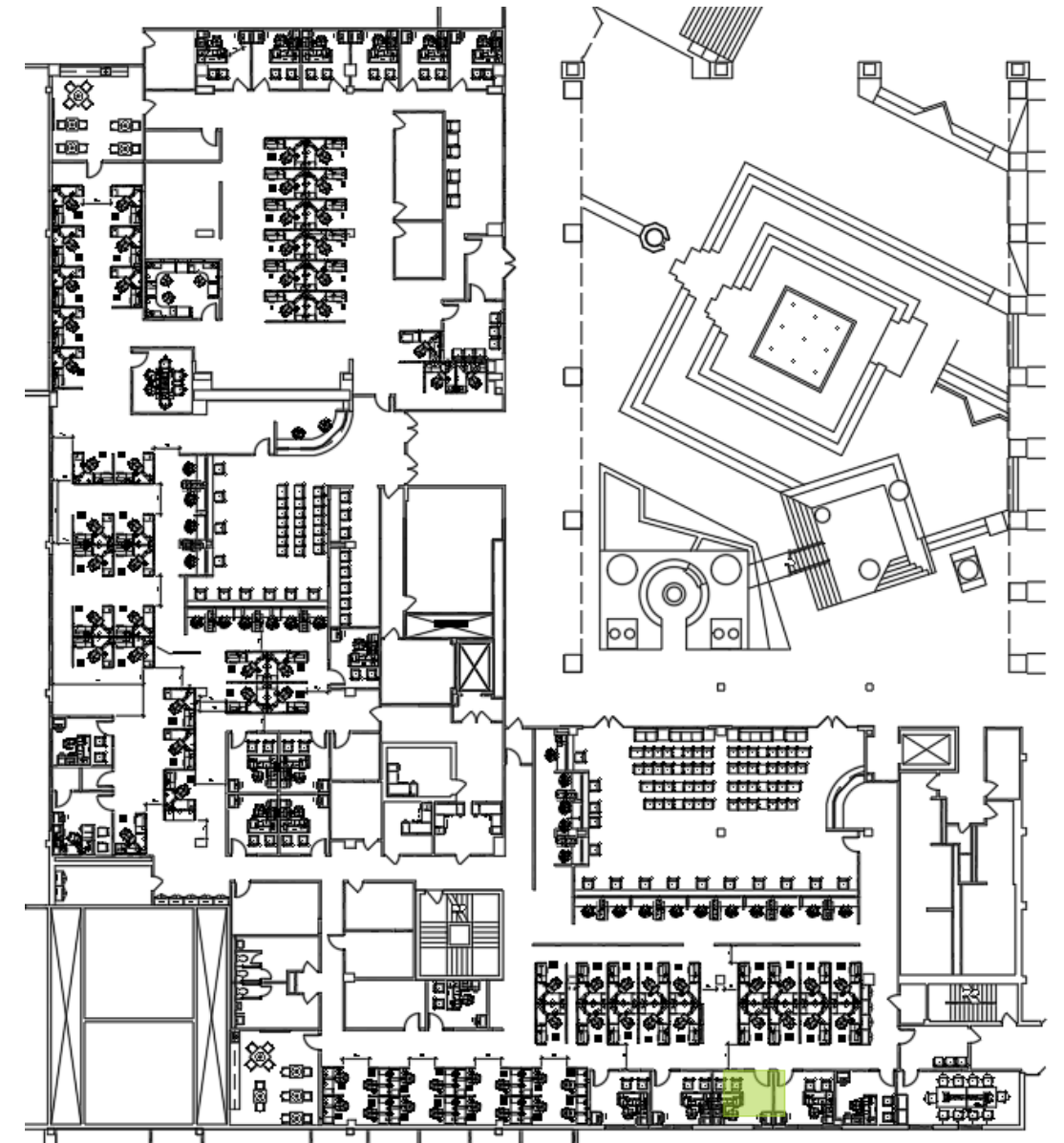

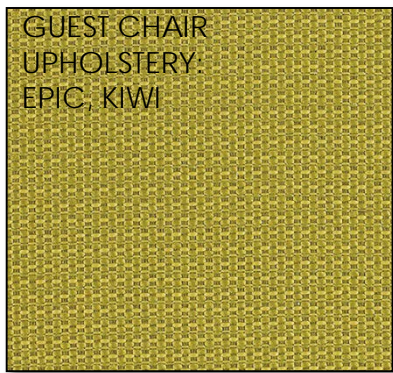

GUEST CHAIR
UPHOLSTERY:
EPIC, KIWI



PAOLI MODRIAN GUEST CHAIR
UPHOLSTERED SEAT & WOOD SLAT BACK
UPHOLSTERY: MOMENTUM, EPIC, KIWI
FRAME: PINNACLE WALNUT



**PAOLI KINDLE
LATERAL/BOOKCASE**
24"X30" LAMINATE 2
DRAWER LATERAL FILE
3 SHELF BOOKCASE

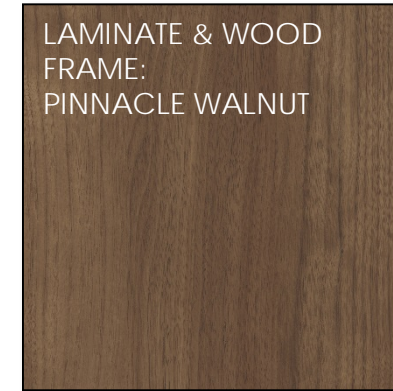

LAMINATE & WOOD
FRAME:
PINNACLE WALNUT

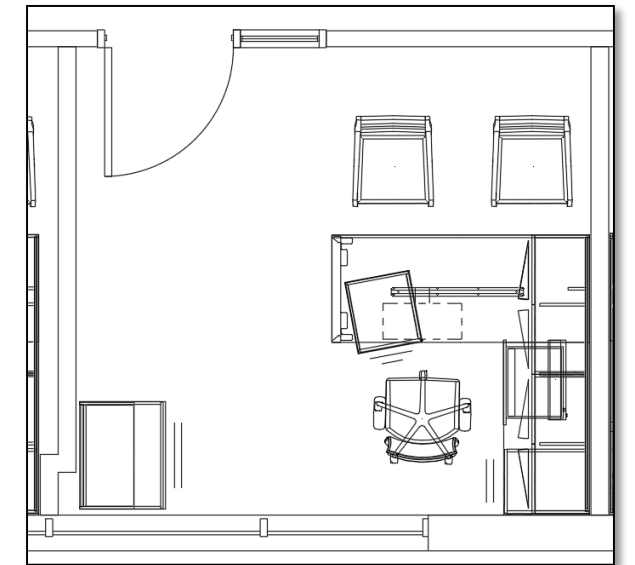

Packet Page -699-

PAOLI FIRE TASK CHAIR
FIRE MID-BACK TASK CHAIR
CONTROL SWIVEL SEATING
MESH BACK: BLACK
UPHOLSTERY: FREE, EVENING
ADJUSTABLE ARMS
BASE: NYLON
CASTER: HARD WHEEL CASTER

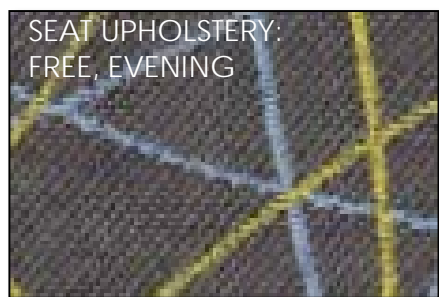

SEAT UPHOLSTERY:
FREE, EVENING



PAOLI KINDLE L-SHAPED DESK
30" D X 72" W LAMINATE RECTANGULAR DESK TOP
LAMINATE MODESTY
METAL O-LEG
24" D X 48" W RIGHT RETURN WITH F/F PED SUPPORT
UPPER BOOKCASE WITH PAPER SLOTS – FROSTED DOORS
TACKBOARD
DESK GROMMET OPPOSITE OF PED
RETURN GROMMET ON CENTER
KEYED ALIKE
TASK LIGHT
KEYBOARD TRAY
CENTER DRAWER
MOBILE B/F WITH CUSHION
LAMINATE: PINNACLE WALNUT
EDGE: SOFT
PULL: STANDARD OPTIONS TBD
TACKBOARD: GRADE B, TBD
CUSHION FABRIC: GRADE B, TBD

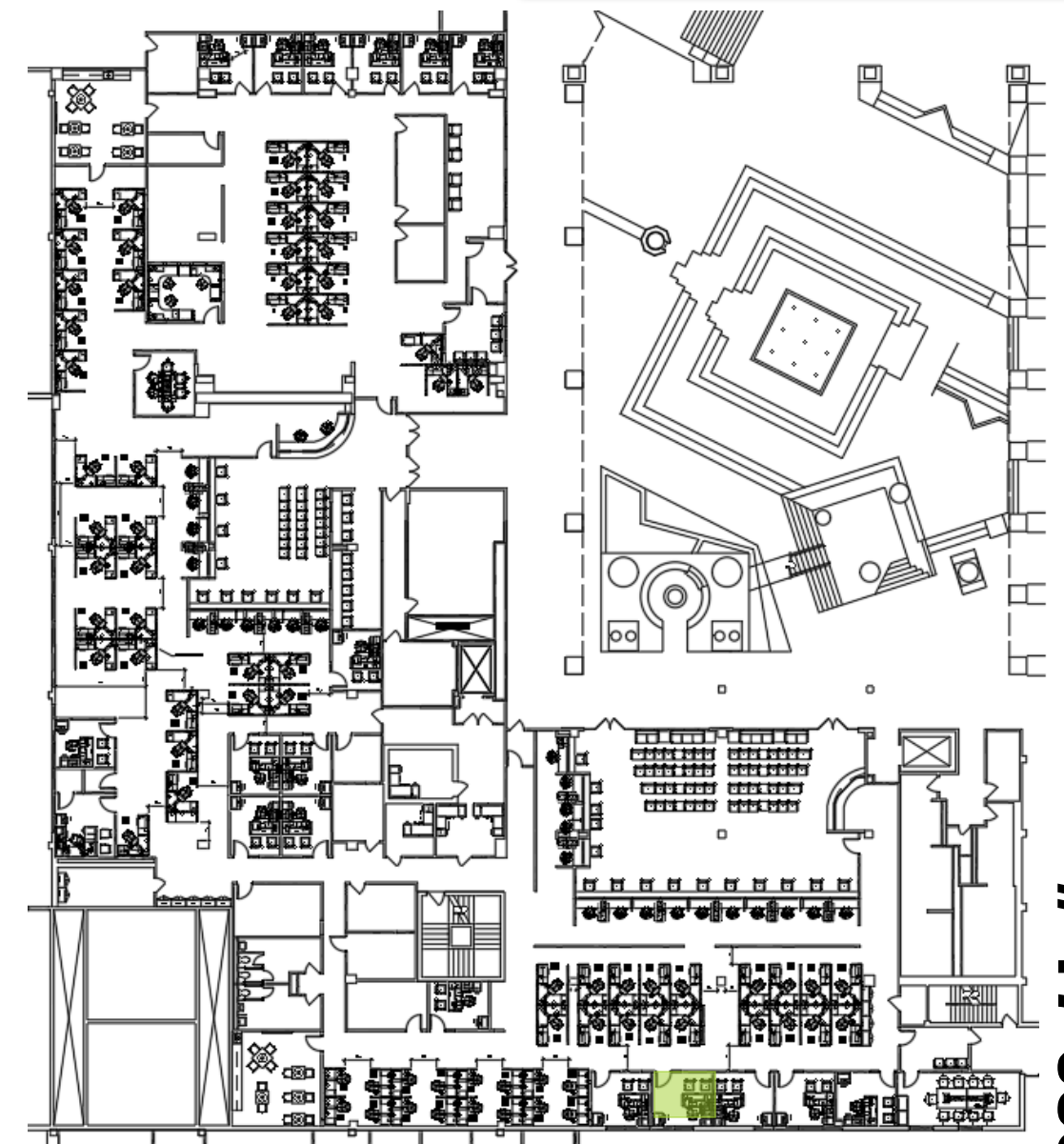

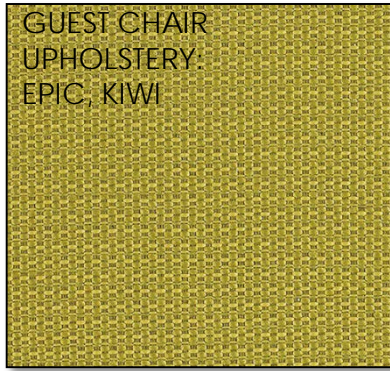

GUEST CHAIR
UPHOLSTERY:
EPIC, KIWI



PAOLI MODRIAN GUEST CHAIR
UPHOLSTERED SEAT & WOOD SLAT BACK
UPHOLSTERY: MOMENTUM, EPIC, KIWI
FRAME: PINNACLE WALNUT



**PAOLI KINDLE
LATERAL/BOOKCASE**
24"X30" LAMINATE 2
DRAWER LATERAL FILE
3 SHELF BOOKCASE

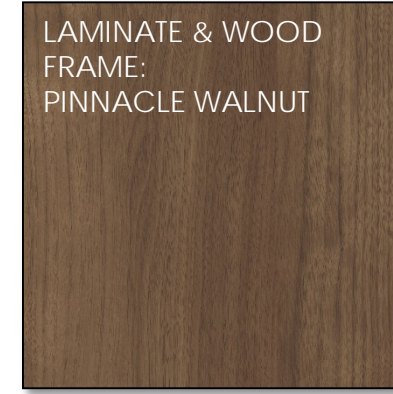

LAMINATE & WOOD
FRAME:
PINNACLE WALNUT

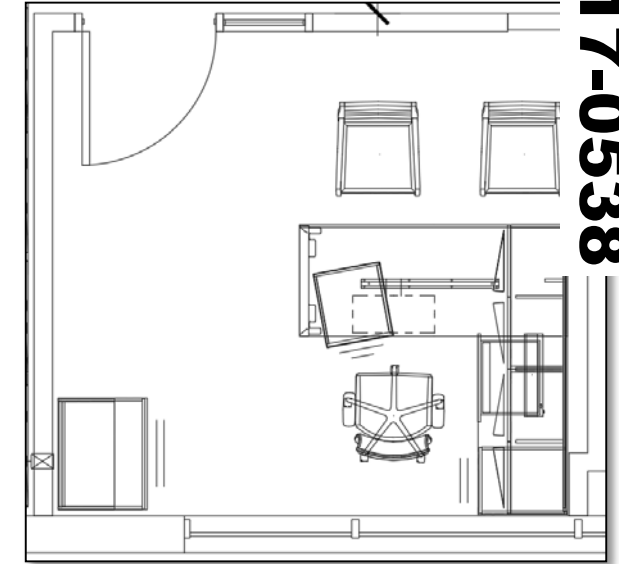

Packet Page - 700-

PAOLI FIRE TASK CHAIR
FIRE MID-BACK TASK CHAIR
CONTROL SWIVEL SEATING
MESH BACK: BLACK
UPHOLSTERY: FREE, EVENING
ADJUSTABLE ARMS
BASE: NYLON
CASTER: HARD WHEEL CASTER

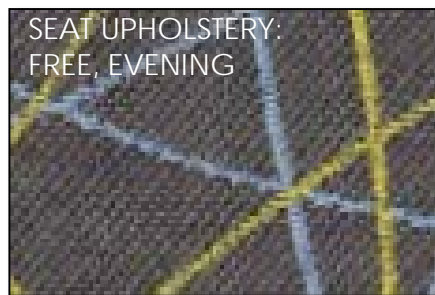

SEAT UPHOLSTERY:
FREE, EVENING



PAOLI KINDLE L-SHAPED DESK
30" D X 72" W LAMINATE RECTANGULAR DESK TOP
LAMINATE MODESTY
METAL O-LEG
24" D X 48" W RIGHT RETURN WITH F/F PED SUPPORT
UPPER BOOKCASE WITH PAPER SLOTS – FROSTED DOORS
TACKBOARD
DESK GROMMET OPPOSITE OF PED
RETURN GROMMET ON CENTER
KEYED ALIKE
TASK LIGHT
KEYBOARD TRAY
CENTER DRAWER
MOBILE B/F WITH CUSHION
LAMINATE: PINNACLE WALNUT
EDGE: SOFT
PULL: STANDARD OPTIONS TBD
TACKBOARD: GRADE B, TBD
CUSHION FABRIC: GRADE B, TBD

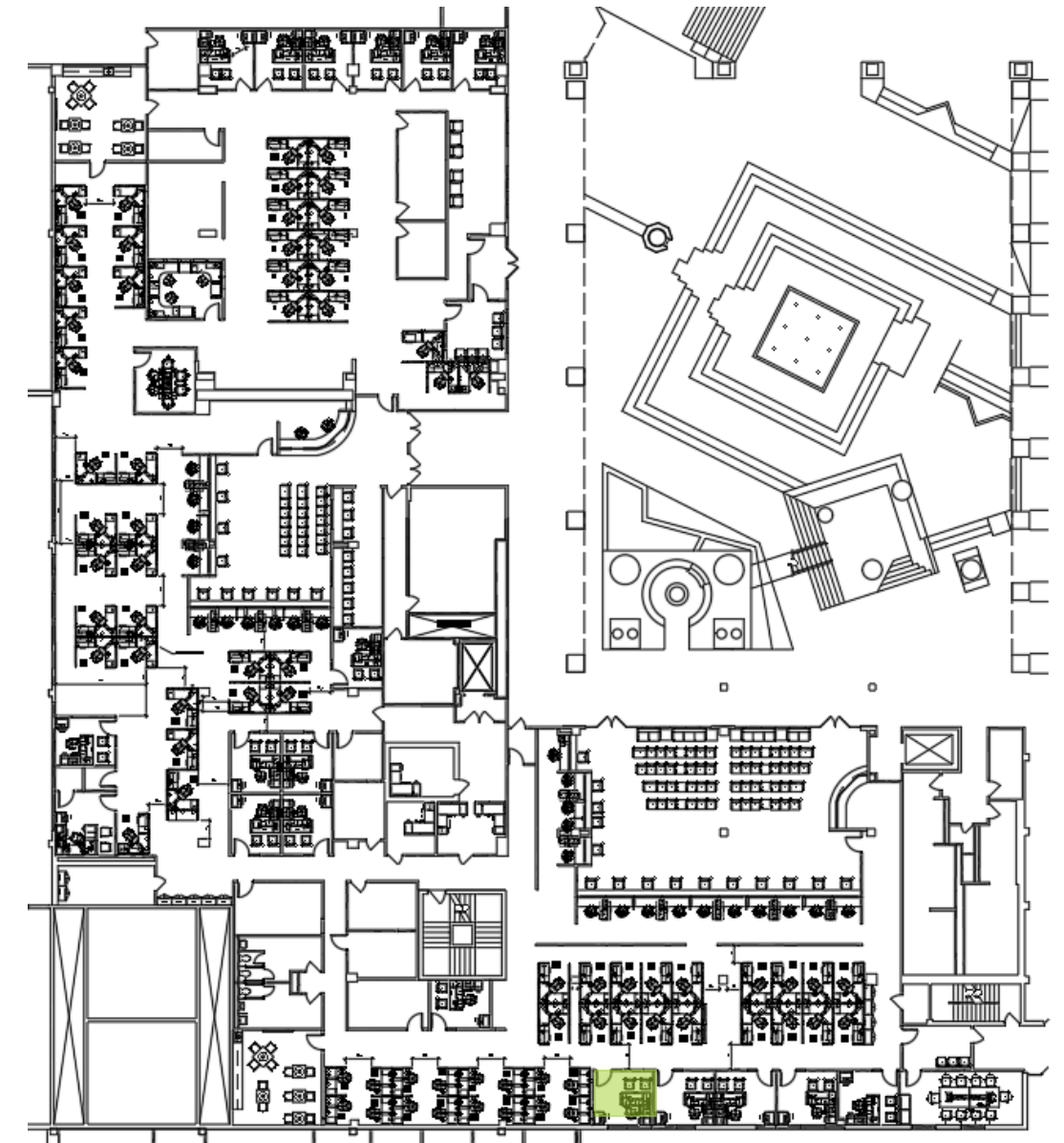



PAOLI FIRE TASK CHAIR
FIRE MID-BACK TASK CHAIR
CONTROL SWIVEL SEATING
MESH BACK: BLACK
UPHOLSTERY: FREE, GRAPHITE
ADJUSTABLE ARMS
BASE: NYLON
CASTER: HARD WHEEL CASTER



SEAT UPHOLSTERY:
FREE, GRAPHITE



CALL CENTER STATIONS

- 50" H TACKABLE PANELS
- 7.5" FRAMELESS GLASS ON SPINE & CORRIDOR
- 24" X 66" RECTANGULAR LAMINATE WORKSURFACE
- POWER DOWN SPINE
- 2 DUPLEX OUTLETS PER STATION
- B/B/F
- WORKSURFACE POWER CLAMP
- MONITOR ARM
- KEYBOARD TRAY

PANEL FABRIC: GRADE A, TBD
PAINT: CORE OPTIONS, TBD
LAMINATE: STANDARD OPTIONS, TBD



****NO DATA JACKS SPECIFIED****

****THREE HIGHLIGHTED STATIONS WILL ONLY HAVE
ONE DUPLEX OUTLET DUE TO POWER IN FEED****

**FULTON COUNTY – TAX
OFFICE REMODEL**

1093 – CALL CENTER

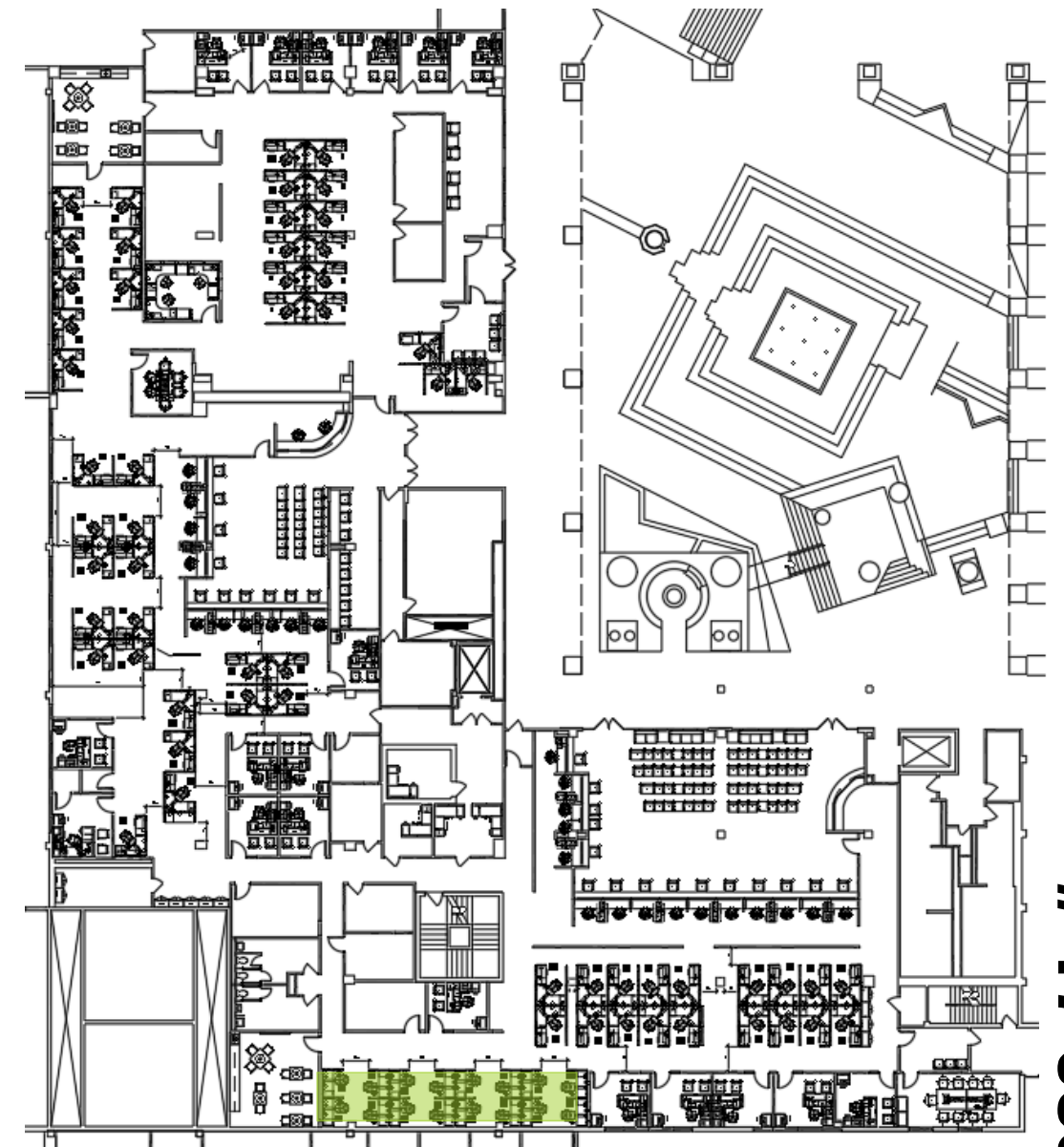
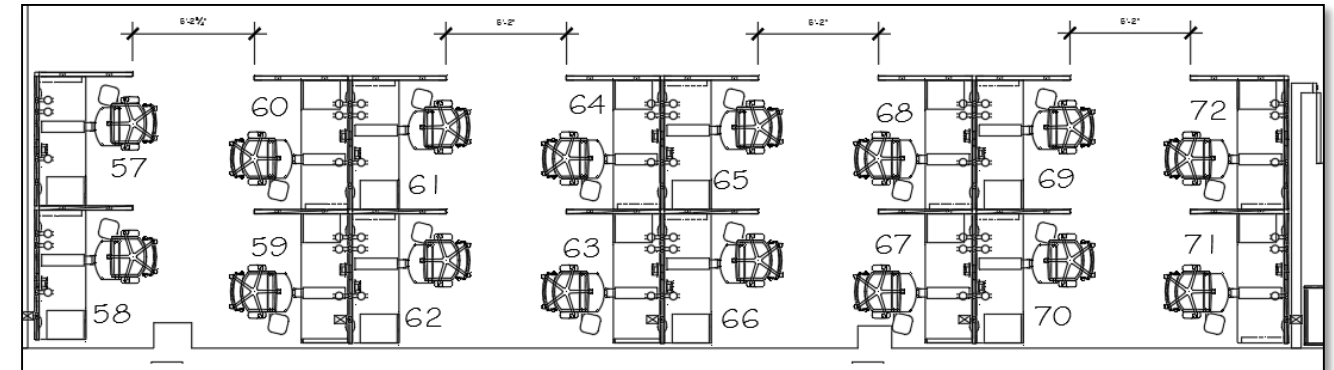



**GLOBAL SWAP SEATED HEIGHT OR
BAR HEIGHT TABLE**

SWAP SQUARE TABLE
BAR HEIGHT & SEATED HEIGHT
SIZE: 30" SQ. X 42"H
LAMINATE TOP: TBD
DISC BASE: CHROME



DUET ARMLESS BAR STOOL
POLY SHELL: STANDARD COLORS
SLED BASE IN CHROME



DUET ARMLESS SIDE CHAIR
POLY SHELL: TBD
SLED BASE IN CHROME

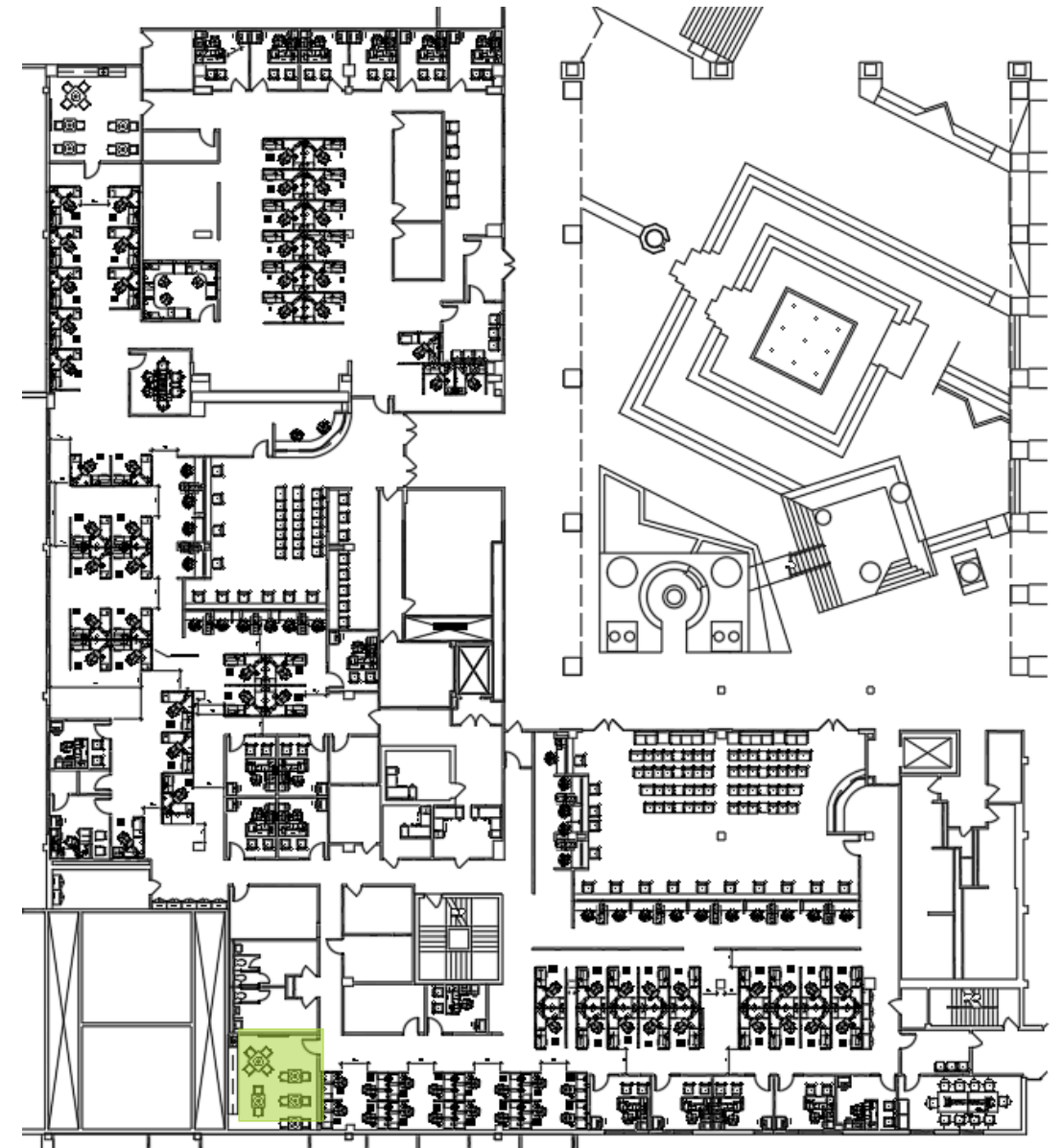
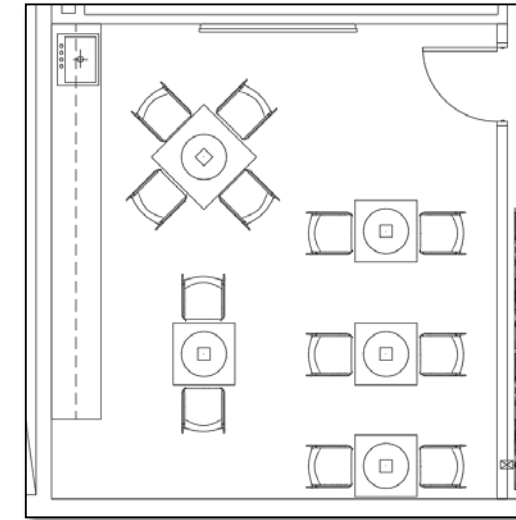

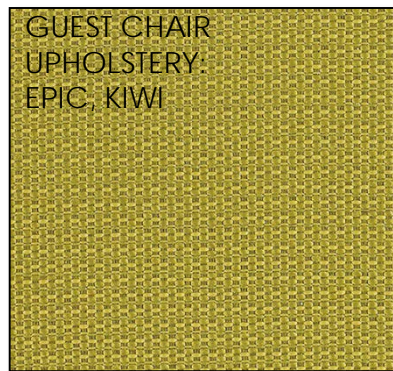

GUEST CHAIR
UPHOLSTERY:
EPIC, KIWI



PAOLI MODRIAN GUEST CHAIR
UPHOLSTERED SEAT & WOOD SLAT BACK
UPHOLSTERY: MOMENTUM, EPIC, KIWI
FRAME: PINNACLE WALNUT



**PAOLI KINDLE
LATERAL/BOOKCASE**
24"X30" LAMINATE 2
DRAWER LATERAL FILE
3 SHELF BOOKCASE

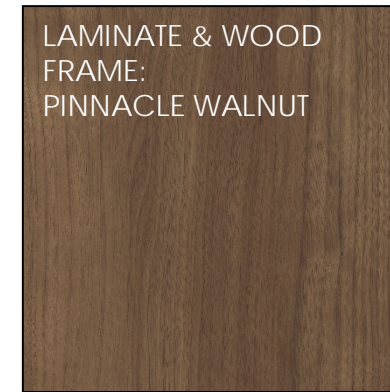

LAMINATE & WOOD
FRAME:
PINNACLE WALNUT

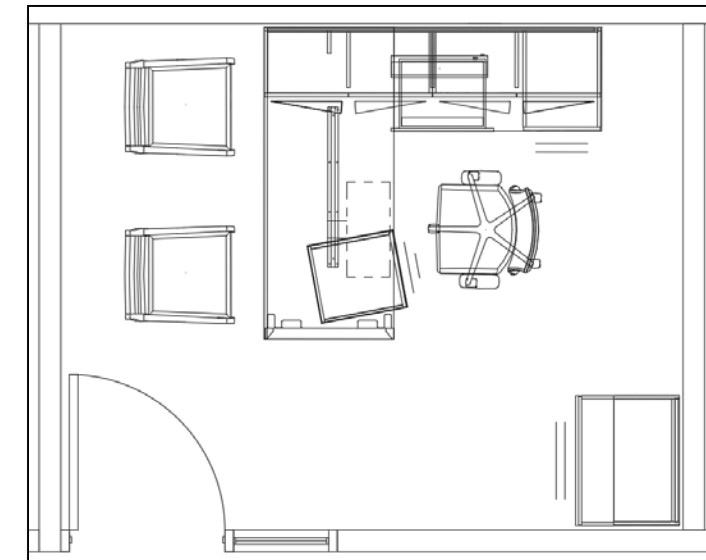

Packet Page - 703-

PAOLI FIRE TASK CHAIR
FIRE MID-BACK TASK CHAIR
CONTROL SWIVEL SEATING
MESH BACK: BLACK
UPHOLSTERY: FREE, EVENING
ADJUSTABLE ARMS
BASE: NYLON
CASTER: HARD WHEEL CASTER

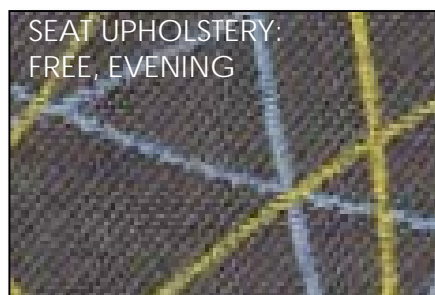

SEAT UPHOLSTERY:
FREE, EVENING

PAOLI KINDLE L-SHAPED DESK
30" D X 72" W LAMINATE RECTANGULAR DESK TOP
LAMINATE MODESTY
METAL O-LEG
24" D X 48" W RIGHT RETURN WITH F/F PED SUPPORT
UPPER BOOKCASE WITH PAPER SLOTS – FROSTED DOORS
TACKBOARD
DESK GROMMET OPPOSITE OF PED
RETURN GROMMET ON CENTER
KEYED ALIKE
TASK LIGHT
KEYBOARD TRAY
CENTER DRAWER
MOBILE B/F WITH CUSHION
LAMINATE: PINNACLE WALNUT
EDGE: SOFT
PULL: STANDARD OPTIONS TBD
TACKBOARD: GRADE B, TBD
CUSHION FABRIC: GRADE B, TBD

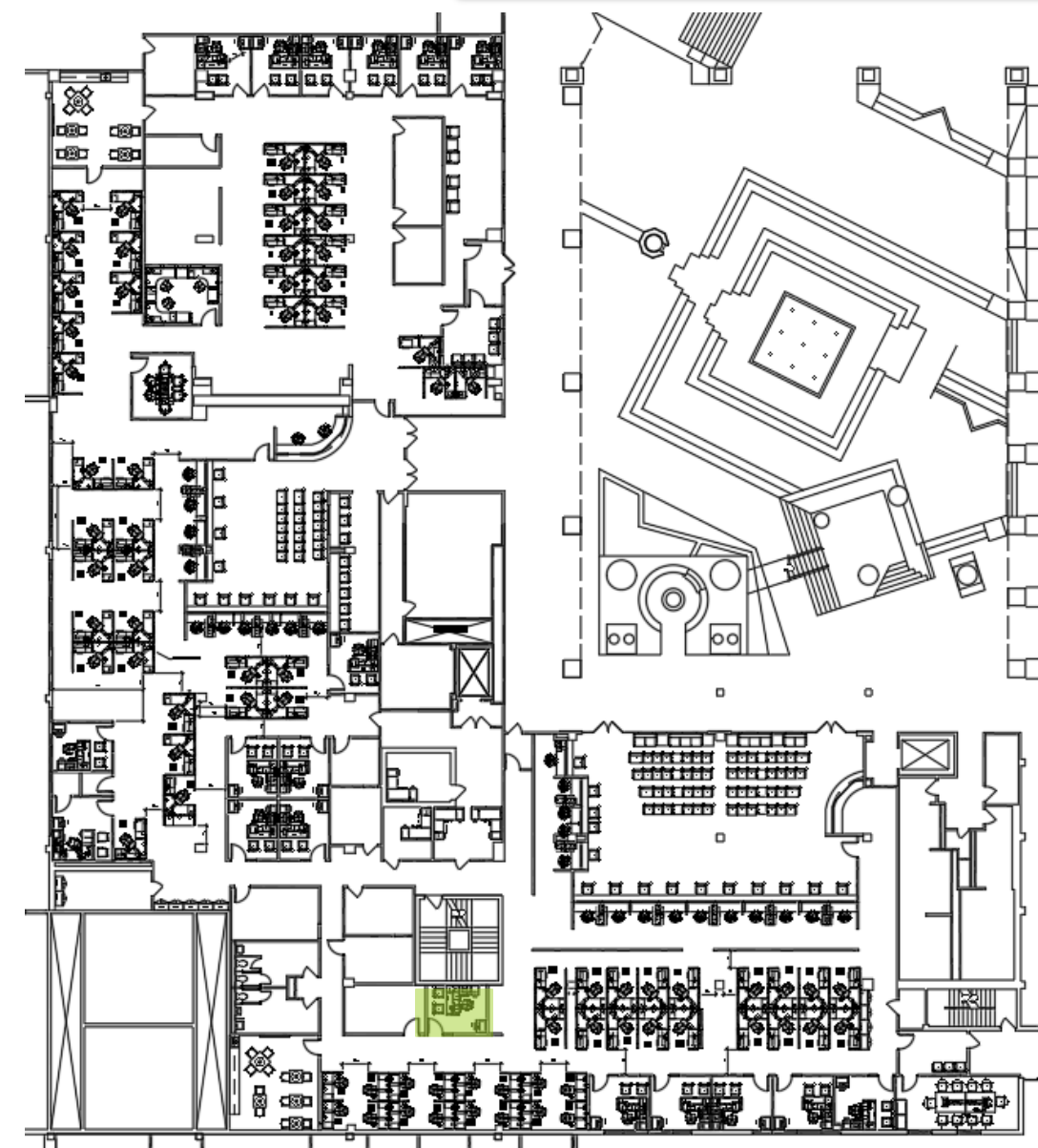

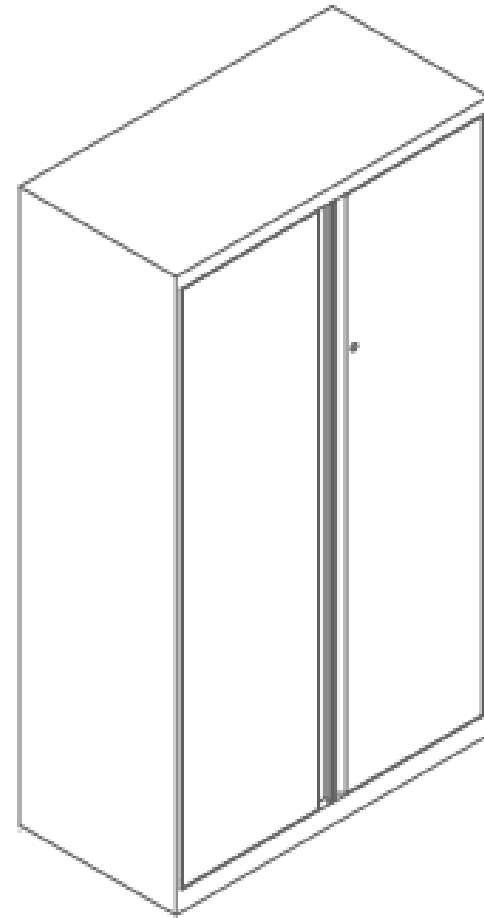

MAXON STORAGE CABINET

36" W X 18" D X 64" H

METAL

R-PULL

DOORS

PAINT: CORE OPTIONS, TBD

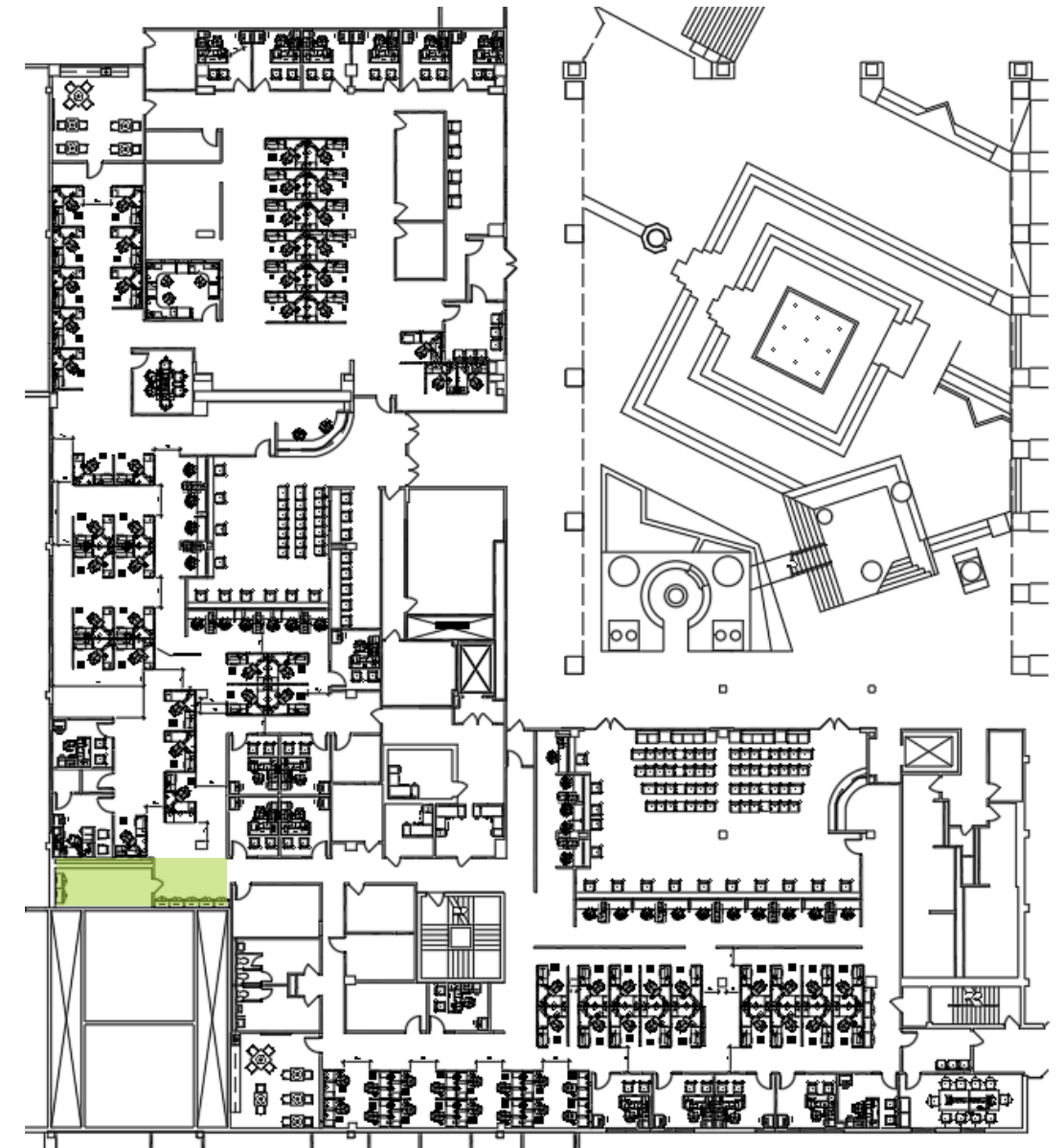
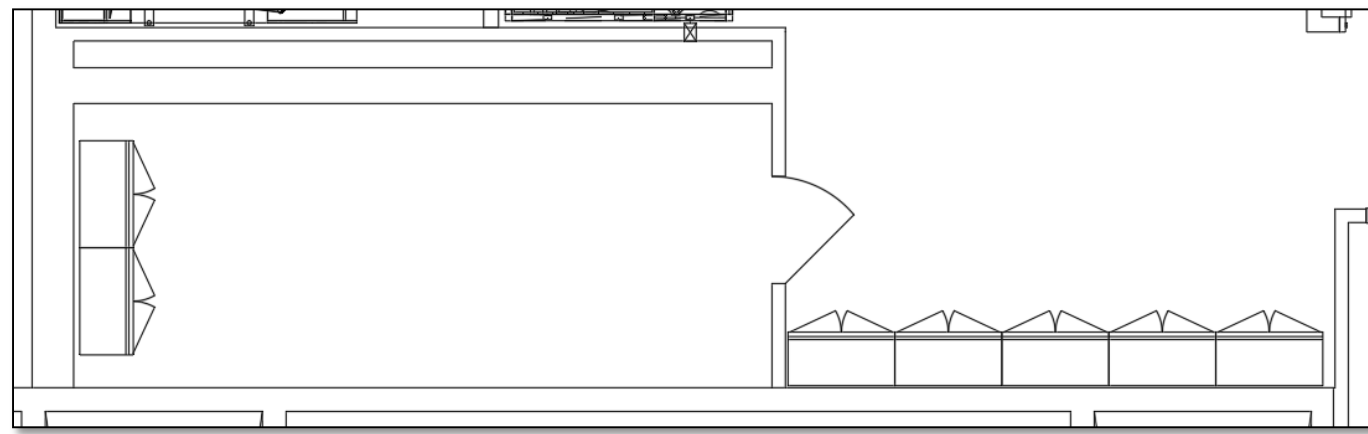

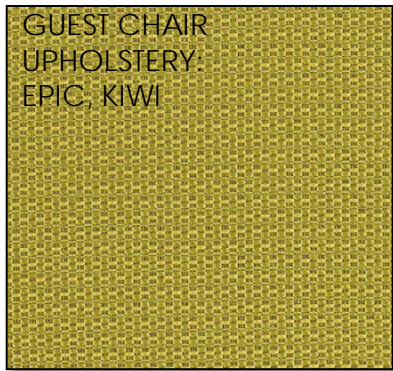

GUEST CHAIR
UPHOLSTERY:
EPIC, KIWI



PAOLI MODRIAN GUEST CHAIR
UPHOLSTERED SEAT & WOOD SLAT BACK
UPHOLSTERY: MOMENTUM, EPIC, KIWI
FRAME: PINNACLE WALNUT



**PAOLI KINDLE
LATERAL/BOOKCASE**
24"X30" LAMINATE 2
DRAWER LATERAL FILE
3 SHELF BOOKCASE

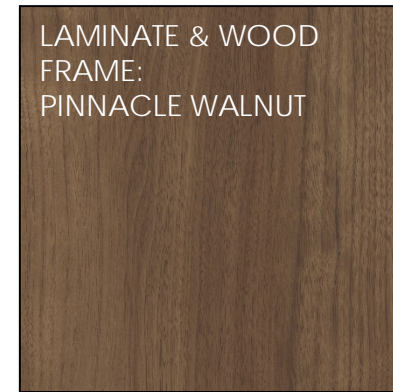

LAMINATE & WOOD
FRAME:
PINNACLE WALNUT

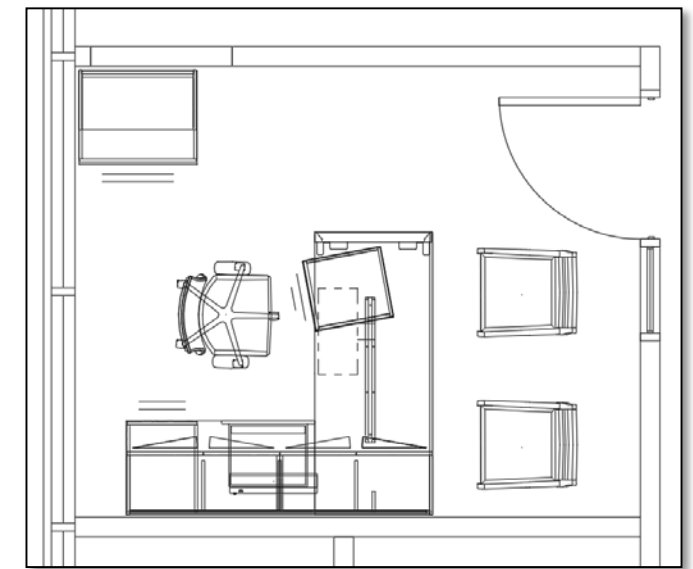

Packet Page - 705-

PAOLI FIRE TASK CHAIR
FIRE MID-BACK TASK CHAIR
CONTROL SWIVEL SEATING
MESH BACK: BLACK
UPHOLSTERY: FREE, EVENING
ADJUSTABLE ARMS
BASE: NYLON
CASTER: HARD WHEEL CASTER

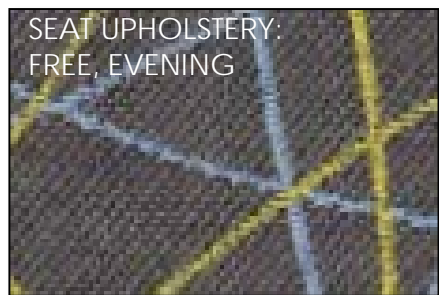

SEAT UPHOLSTERY:
FREE, EVENING

PAOLI KINDLE L-SHAPED DESK
30" D X 72" W LAMINATE RECTANGULAR DESK TOP
LAMINATE MODESTY
METAL O-LEG
24" D X 48" W RIGHT RETURN WITH F/F PED SUPPORT
UPPER BOOKCASE WITH PAPER SLOTS – FROSTED DOORS
TACKBOARD
DESK GROMMET OPPOSITE OF PED
RETURN GROMMET ON CENTER
KEYED ALIKE
TASK LIGHT
KEYBOARD TRAY
CENTER DRAWER
MOBILE B/F WITH CUSHION
LAMINATE: PINNACLE WALNUT
EDGE: SOFT
PULL: STANDARD OPTIONS TBD
TACKBOARD: GRADE B, TBD
CUSHION FABRIC: GRADE B, TBD

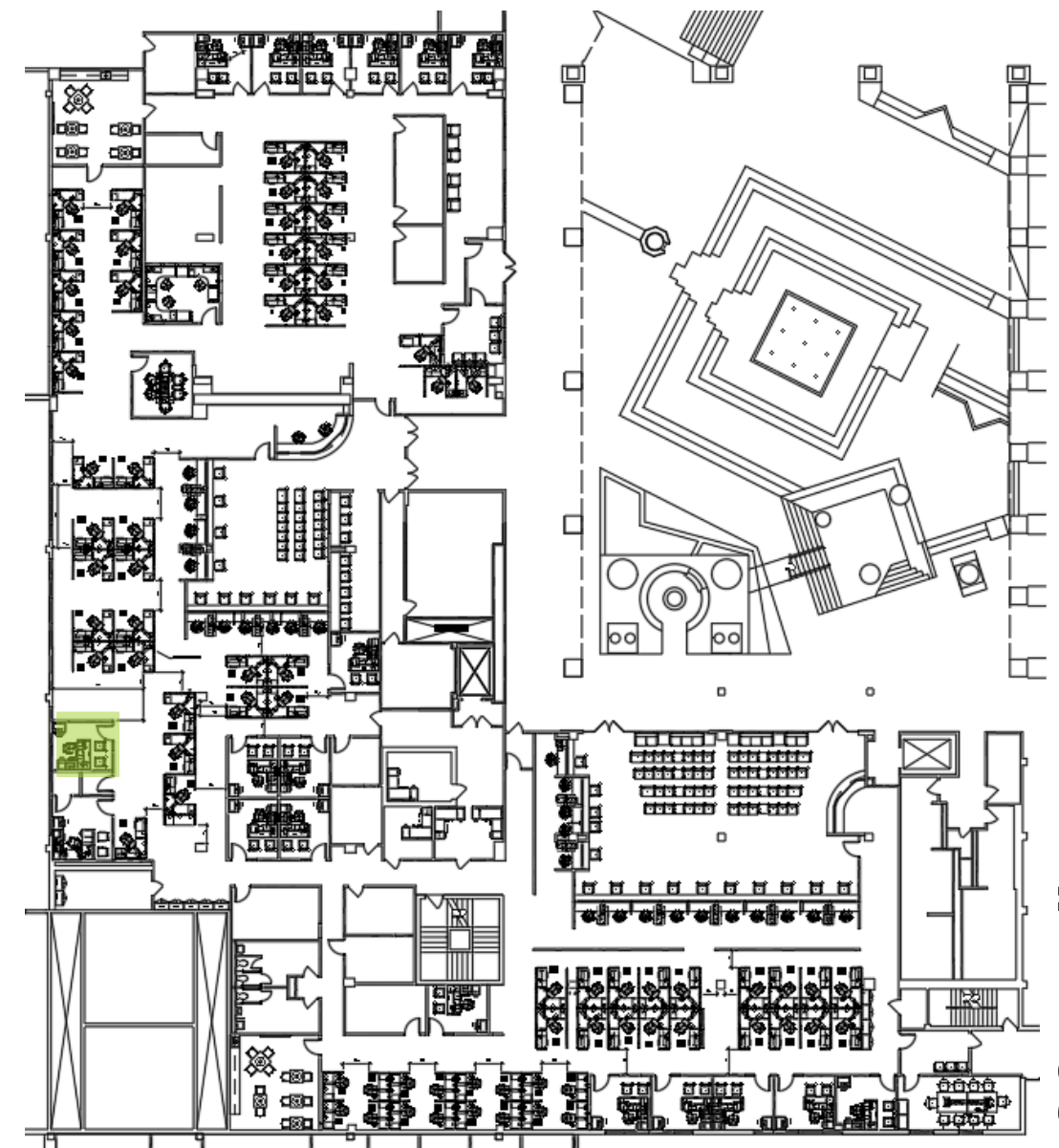



TASK CHAIR
UPHOLSTERY:
CANTER, ALFALFA

PAOLI DIVERGE HIGH BACK CHAIR

UPHOLSTERED SEAT & BACK
NYLON ADJUSTABLE ARMS
NYLON BASE
UPHOLSTERY: MOMENTUM, CANTER, ALFALFA
FRAME: BLACK

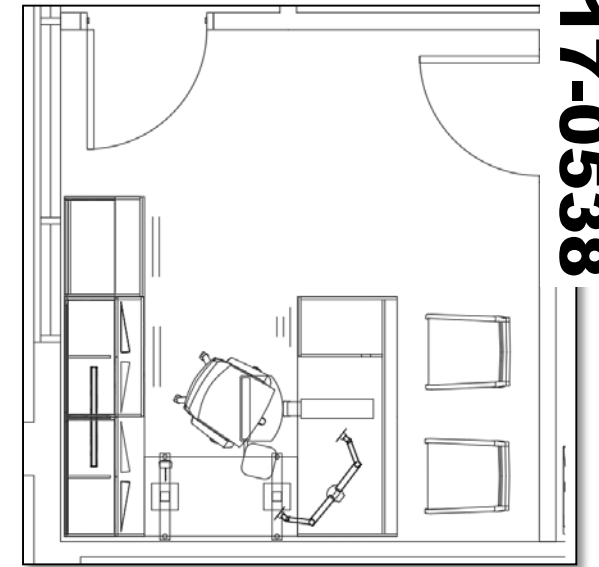

PAOLI KINDLE U-SHAPED DESK

30" D X 72" W LAMINATE SINGLE PEDESTAL DESK WITH B/B/F
FULL MODESTY
24" D X 48" W HEIGHT ADJUSTABLE BRIDGE
24" D X 72" W LAMINATE CREDENZA WITH LATERAL FILE
UPPER BOOKCASE WITH PAPER SLOTS – LAMINATE DOORS
TACKBOARD

PAOLI MODRIAN GUEST CHAIR

UPHOLSTERED SEAT & BACK
UPHOLSTERY: MOMENTUM, LINEUP, SPICE
FRAME: COLOMBIAN WALNUT

DESK GROMMET OPPOSITE OF PED
CREDENZA GROMMET ON CENTER
KEYED ALIKE
TASK LIGHT
DUAL MONITOR ARM
KEYBOARD TRAY
LAMINATE: COLOMBIAN WALNUT
EDGE: SOFT

PULL: STANDARD OPTIONS TBD
TACKBOARD: GRADE B, TBD

PAOLI KINDLE LATERAL/BOOKCASE

24" X 30" LAMINATE 2
DRAWER LATERAL FILE
3 SHELF BOOKCASE

GUEST CHAIR
UPHOLSTERY:
LINEUP, SPICE

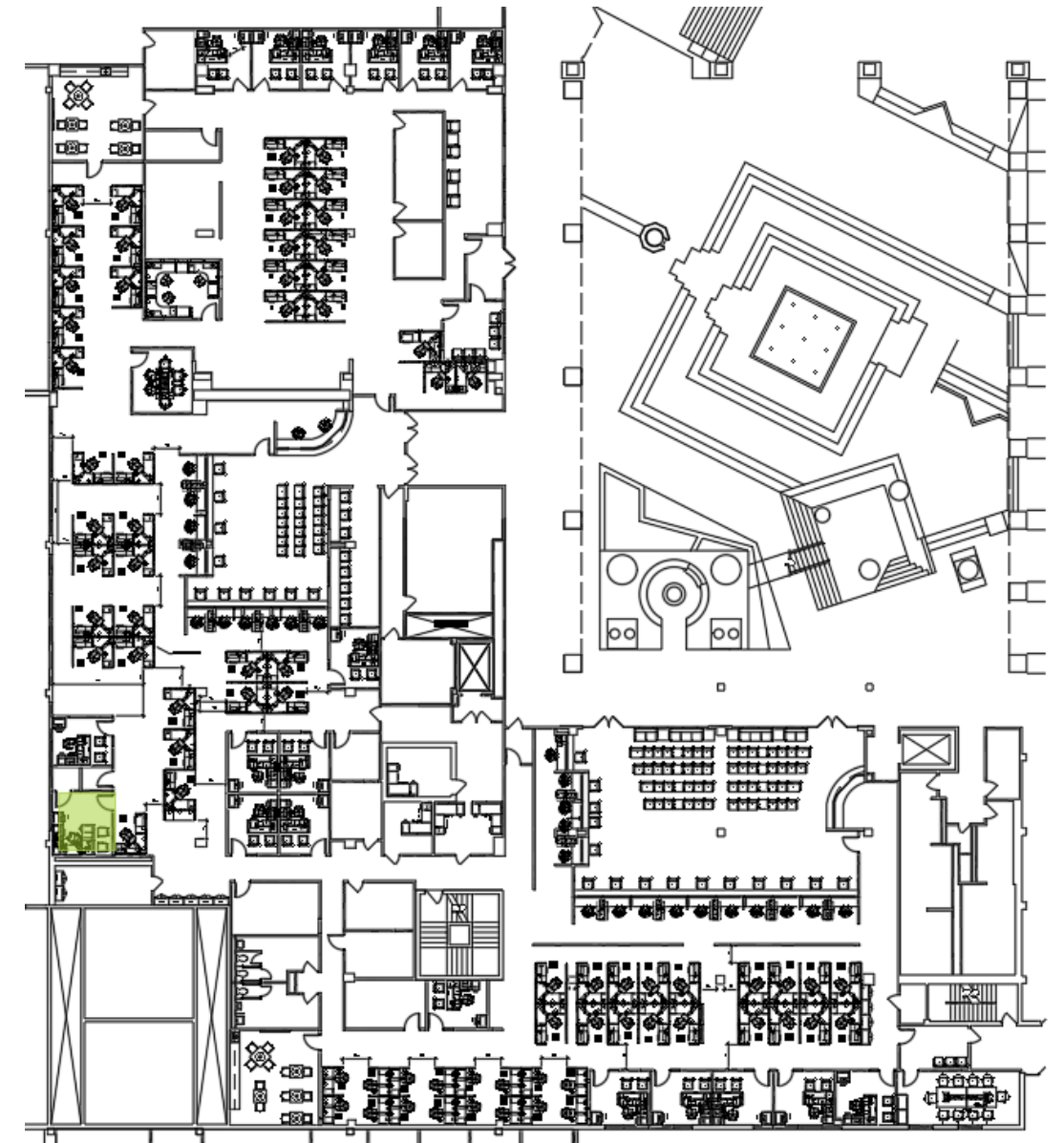
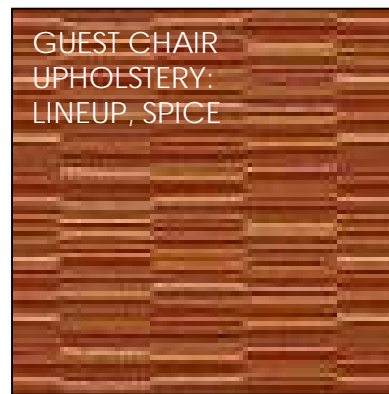

GUEST CHAIR
UPHOLSTERY:
EPIC, KIWI



PAOLI MODRIAN GUEST CHAIR
UPHOLSTERED SEAT & WOOD SLAT BACK
UPHOLSTERY: MOMENTUM, EPIC, KIWI
FRAME: PINNACLE WALNUT



**PAOLI KINDLE
LATERAL/BOOKCASE**
24"X30" LAMINATE 2
DRAWER LATERAL FILE
3 SHELF BOOKCASE

LAMINATE & WOOD
FRAME:
PINNACLE WALNUT

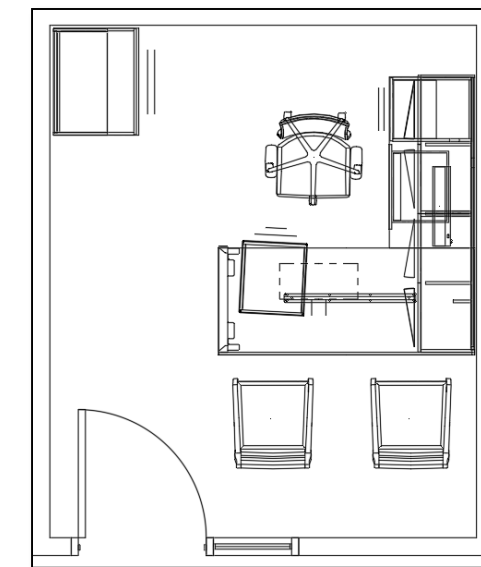

Packet Page -707-

PAOLI FIRE TASK CHAIR
FIRE MID-BACK TASK CHAIR
CONTROL SWIVEL SEATING
MESH BACK: BLACK
UPHOLSTERY: FREE, EVENING
ADJUSTABLE ARMS
BASE: NYLON
CASTER: HARD WHEEL CASTER



SEAT UPHOLSTERY:
FREE, EVENING

PAOLI KINDLE L-SHAPED DESK
30" D X 72" W LAMINATE RECTANGULAR DESK TOP
LAMINATE MODESTY
METAL O-LEG
24" D X 48" W RIGHT RETURN WITH F/F PED SUPPORT
UPPER BOOKCASE WITH PAPER SLOTS – FROSTED DOORS
TACKBOARD
DESK GROMMET OPPOSITE OF PED
RETURN GROMMET ON CENTER
KEYED ALIKE
TASK LIGHT
KEYBOARD TRAY
CENTER DRAWER
MOBILE B/F WITH CUSHION
LAMINATE: PINNACLE WALNUT
EDGE: SOFT
PULL: STANDARD OPTIONS TBD
TACKBOARD: GRADE B, TBD
CUSHION FABRIC: GRADE B, TBD

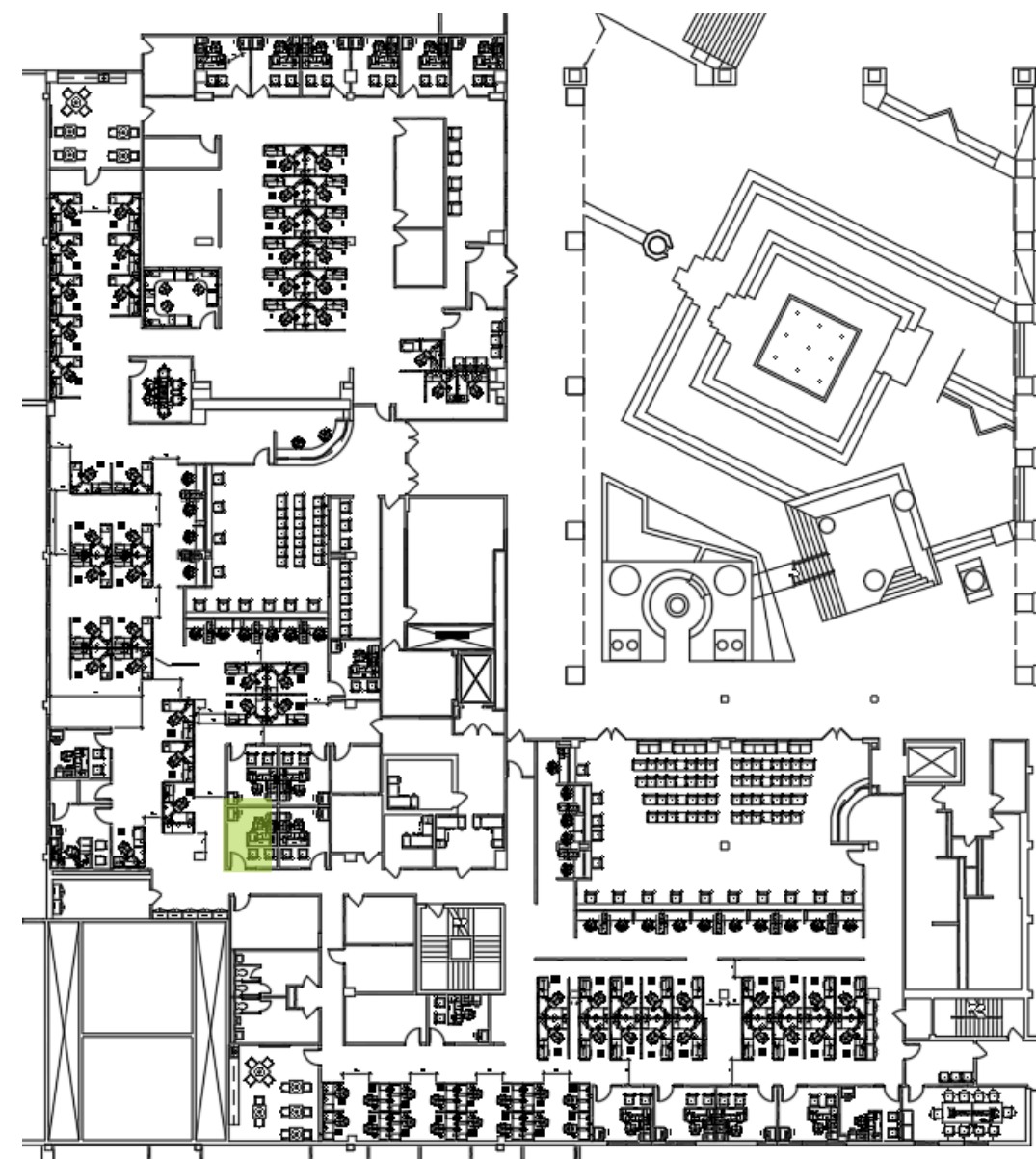

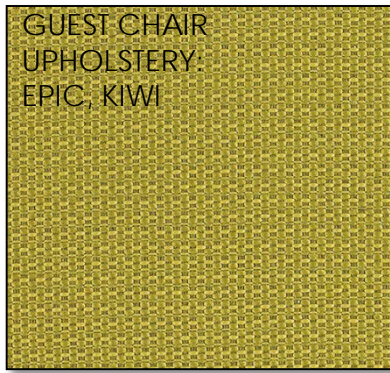

GUEST CHAIR
UPHOLSTERY:
EPIC, KIWI



PAOLI MODRIAN GUEST CHAIR
UPHOLSTERED SEAT & WOOD SLAT BACK
UPHOLSTERY: MOMENTUM, EPIC, KIWI
FRAME: PINNACLE WALNUT



**PAOLI KINDLE
LATERAL/BOOKCASE**
24"X30" LAMINATE 2
DRAWER LATERAL FILE
3 SHELF BOOKCASE

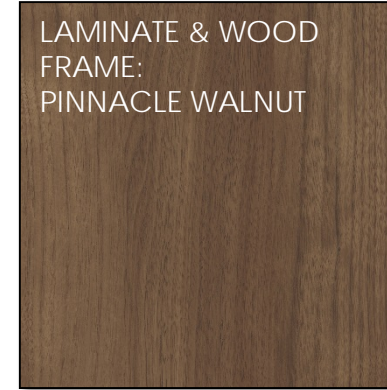

LAMINATE & WOOD
FRAME:
PINNACLE WALNUT

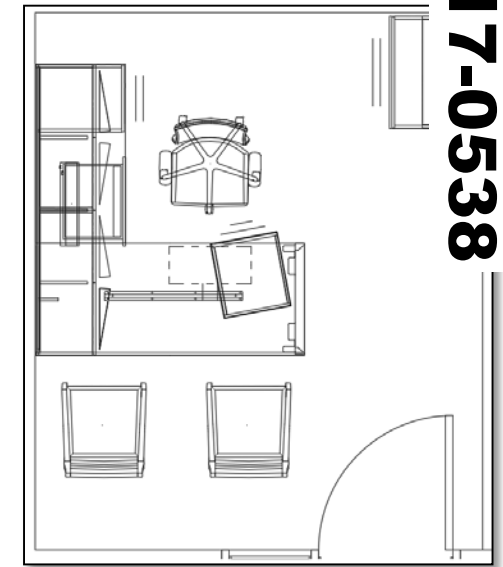

Packet Page - 708-

PAOLI FIRE TASK CHAIR
FIRE MID-BACK TASK CHAIR
CONTROL SWIVEL SEATING
MESH BACK: BLACK
UPHOLSTERY: FREE, EVENING
ADJUSTABLE ARMS
BASE: NYLON
CASTER: HARD WHEEL CASTER

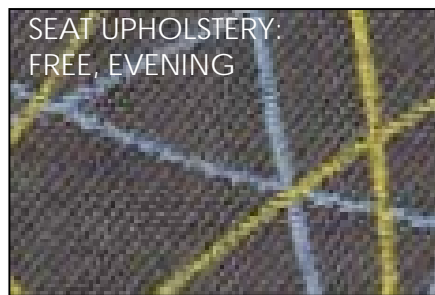

SEAT UPHOLSTERY:
FREE, EVENING

PAOLI KINDLE L-SHAPED DESK
30" D X 72" W LAMINATE RECTANGULAR DESK TOP
LAMINATE MODESTY
METAL O-LEG
24" D X 48" W RIGHT RETURN WITH F/F PED SUPPORT
UPPER BOOKCASE WITH PAPER SLOTS – FROSTED DOORS
TACKBOARD
DESK GROMMET OPPOSITE OF PED
RETURN GROMMET ON CENTER
KEYED ALIKE
TASK LIGHT
KEYBOARD TRAY
CENTER DRAWER
MOBILE B/F WITH CUSHION
LAMINATE: PINNACLE WALNUT
EDGE: SOFT
PULL: STANDARD OPTIONS TBD
TACKBOARD: GRADE B, TBD
CUSHION FABRIC: GRADE B, TBD

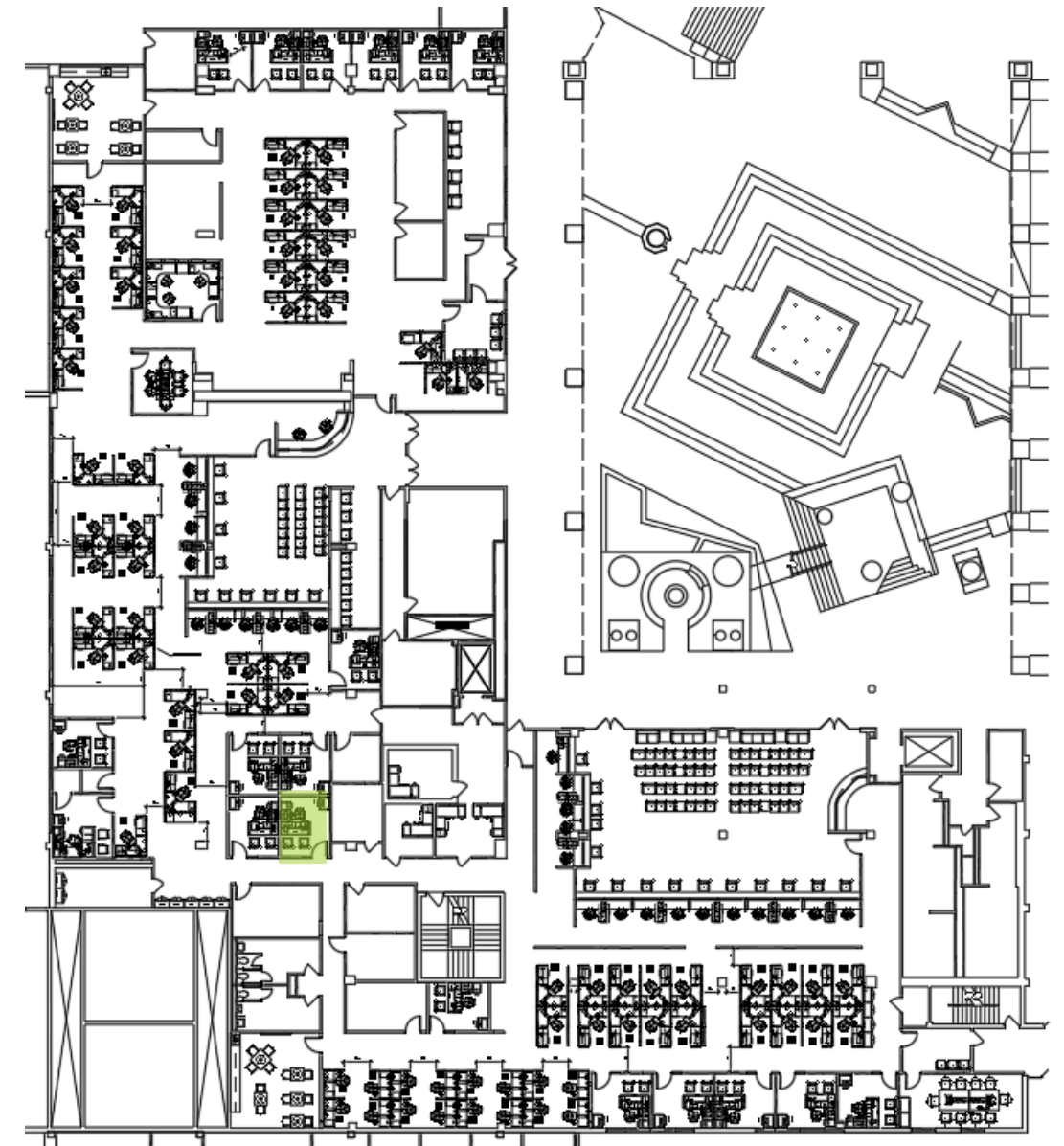

GUEST CHAIR
UPHOLSTERY:
EPIC, KIWI



LAMINATE & WOOD
FRAME:
PINNACLE WALNUT

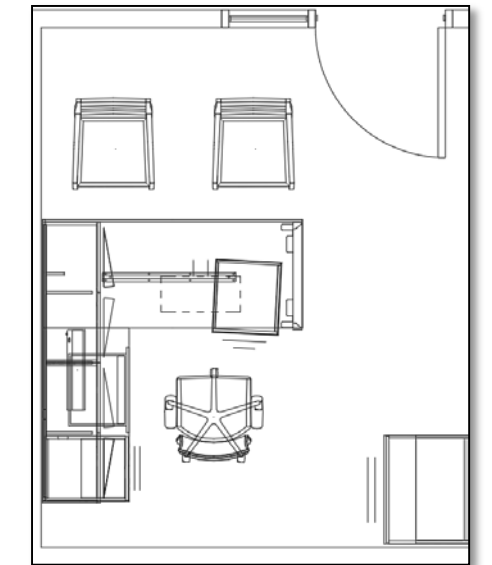

PAOLI MODRIAN GUEST CHAIR
UPHOLSTERED SEAT & WOOD SLAT BACK
UPHOLSTERY: MOMENTUM, EPIC, KIWI
FRAME: PINNACLE WALNUT

PAOLI FIRE TASK CHAIR
FIRE MID-BACK TASK CHAIR
CONTROL SWIVEL SEATING
MESH BACK: BLACK
UPHOLSTERY: FREE, EVENING
ADJUSTABLE ARMS
BASE: NYLON
CASTER: HARD WHEEL CASTER

SEAT UPHOLSTERY:
FREE, EVENING



PAOLI KINDLE L-SHAPED DESK
30" D X 72" W LAMINATE RECTANGULAR DESK TOP
LAMINATE MODESTY
METAL O-LEG
24" D X 48" W RIGHT RETURN WITH F/F PED SUPPORT
UPPER BOOKCASE WITH PAPER SLOTS – FROSTED DOORS
TACKBOARD
DESK GROMMET OPPOSITE OF PED
RETURN GROMMET ON CENTER
KEYED ALIKE
TASK LIGHT
KEYBOARD TRAY
CENTER DRAWER
MOBILE B/F WITH CUSHION
LAMINATE: PINNACLE WALNUT
EDGE: SOFT
PULL: STANDARD OPTIONS TBD
TACKBOARD: GRADE B, TBD
CUSHION FABRIC: GRADE B, TBD

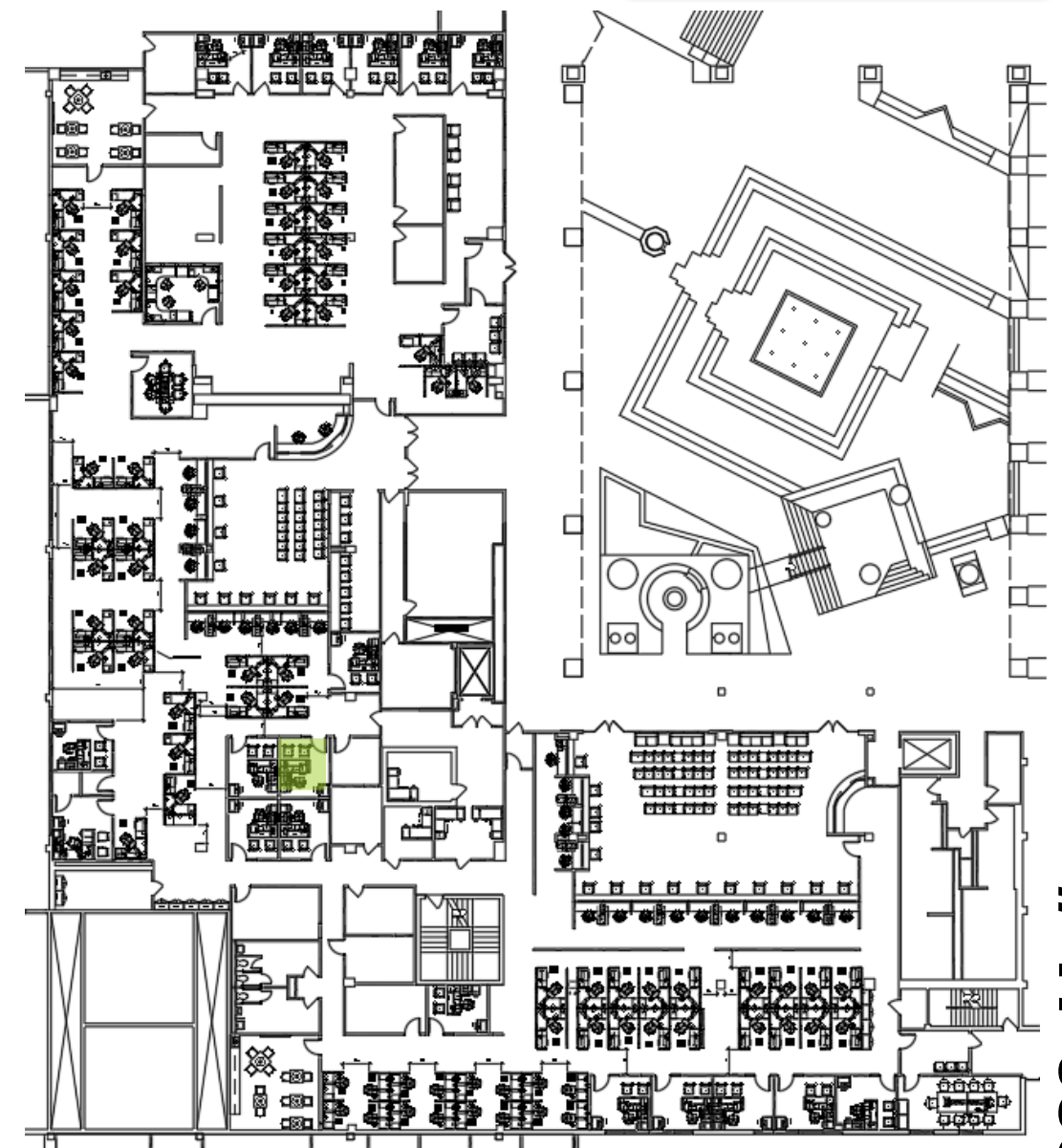

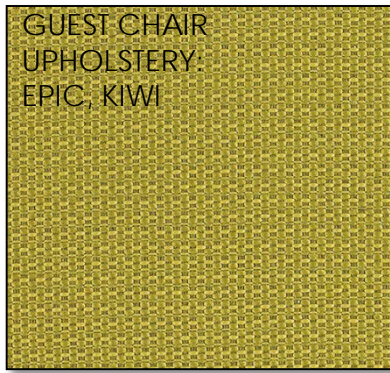

GUEST CHAIR
UPHOLSTERY:
EPIC, KIWI



PAOLI MODRIAN GUEST CHAIR
UPHOLSTERED SEAT & WOOD SLAT BACK
UPHOLSTERY: MOMENTUM, EPIC, KIWI
FRAME: PINNACLE WALNUT



**PAOLI KINDLE
LATERAL/BOOKCASE**
24"X30" LAMINATE 2
DRAWER LATERAL FILE
3 SHELF BOOKCASE

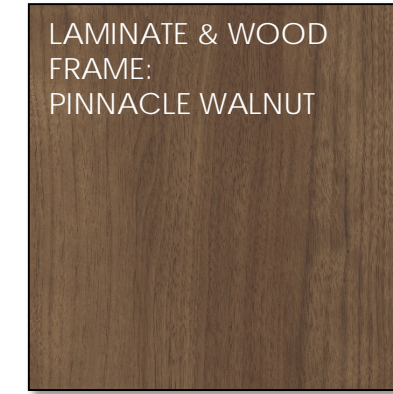

LAMINATE & WOOD
FRAME:
PINNACLE WALNUT

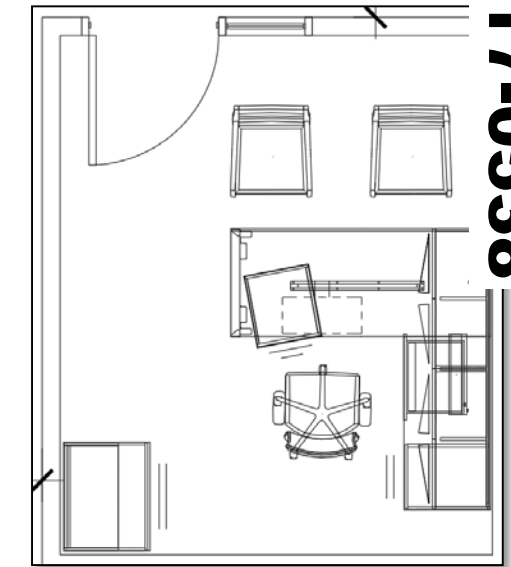

Packet Page - 710-

PAOLI FIRE TASK CHAIR
FIRE MID-BACK TASK CHAIR
CONTROL SWIVEL SEATING
MESH BACK: BLACK
UPHOLSTERY: FREE, EVENING
ADJUSTABLE ARMS
BASE: NYLON
CASTER: HARD WHEEL CASTER

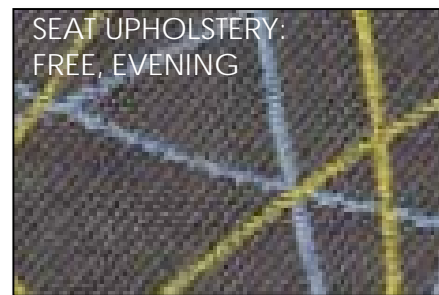

SEAT UPHOLSTERY:
FREE, EVENING



PAOLI KINDLE L-SHAPED DESK
30" D X 72" W LAMINATE RECTANGULAR DESK TOP
LAMINATE MODESTY
METAL O-LEG
24" D X 48" W RIGHT RETURN WITH F/F PED SUPPORT
UPPER BOOKCASE WITH PAPER SLOTS – FROSTED DOORS
TACKBOARD
DESK GROMMET OPPOSITE OF PED
RETURN GROMMET ON CENTER
KEYED ALIKE
TASK LIGHT
KEYBOARD TRAY
CENTER DRAWER
MOBILE B/F WITH CUSHION
LAMINATE: PINNACLE WALNUT
EDGE: SOFT
PULL: STANDARD OPTIONS TBD
TACKBOARD: GRADE B, TBD
CUSHION FABRIC: GRADE B, TBD

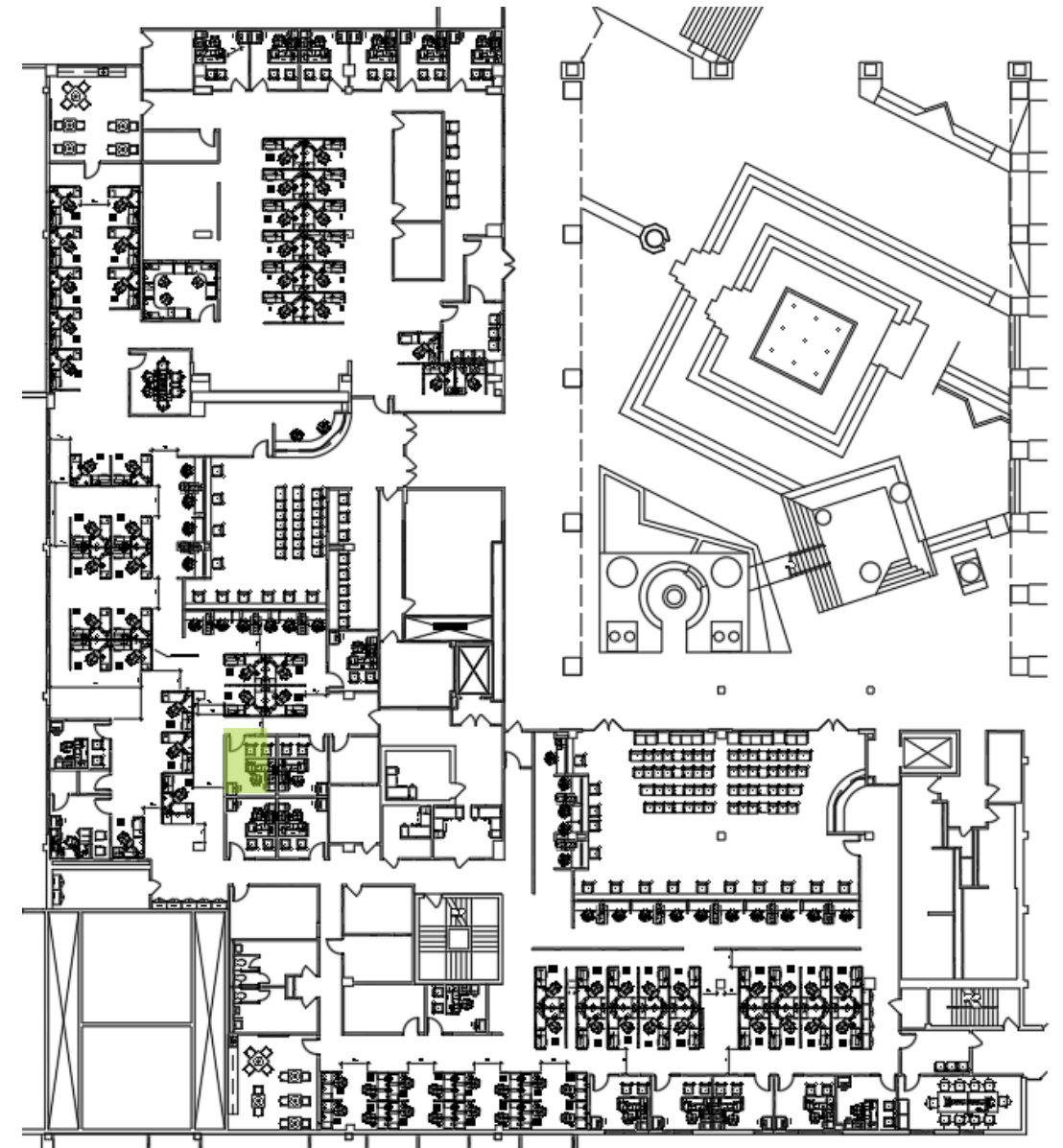

CONCEPTUAL PHOTOS – FOR REFERENCE ONLY
FINISHES TO BE DETERMINED

PAOLI FIRE TASK CHAIR
FIRE MID-BACK TASK CHAIR
CONTROL SWIVEL SEATING
MESH BACK: BLACK
UPHOLSTERY: FREE, GRAPHITE
ADJUSTABLE ARMS
BASE: NYLON
CASTER: HARD WHEEL CASTER

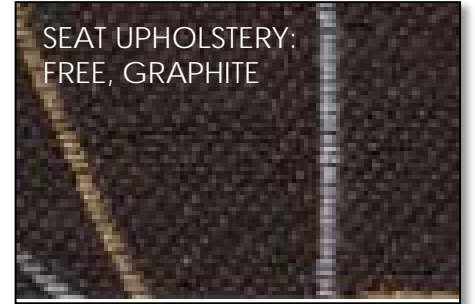

IN-CARPET CONNECTRAC
WIRE MANAGEMENT SYSTEM
TO CARRY POWER FROM
WALL TO WORKSTATIONS
FINISH TBD



PREFIX WORKSTATIONS
50" H TACKABLE PANELS
24" DEEP LAMINATE WORKSURFACES
3 DUPLEX OUTLETS PER STATION
B/B/F & LATERAL FILE
WORKSURFACE POWER CLAMP
MONITOR ARM
KEYBOARD TRAY
OPEN SHELF
DIAGONAL TRAY
TOOL RAIL
PANEL FABRIC: GRADE A, TBD
PAINT: CORE OPTIONS, TBD
LAMINATE: STANDARD OPTIONS, TBD

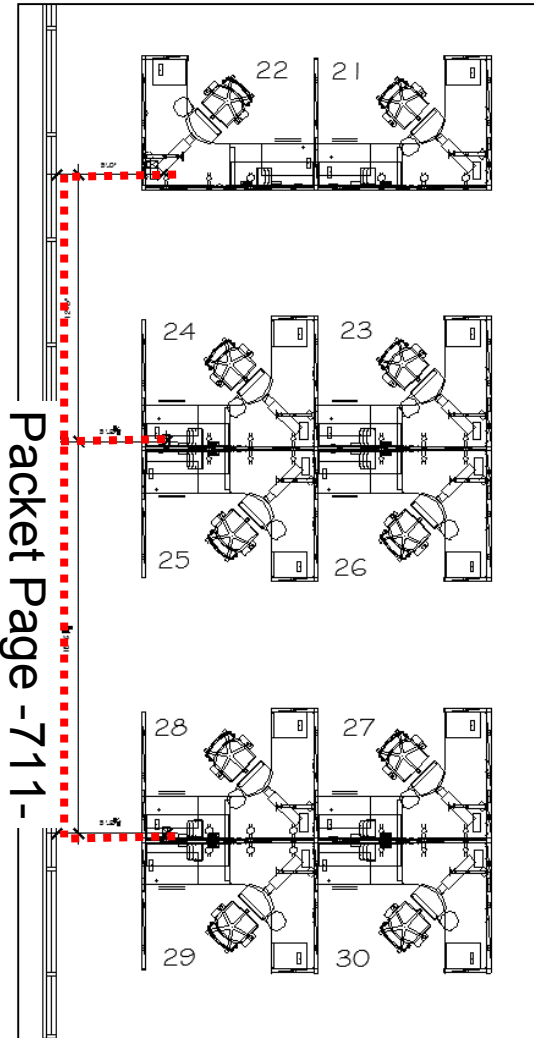

NO DATA JACKS SPECIFIED

FULTON COUNTY – TAX
OFFICE REMODEL

1105 – OPEN PLAN

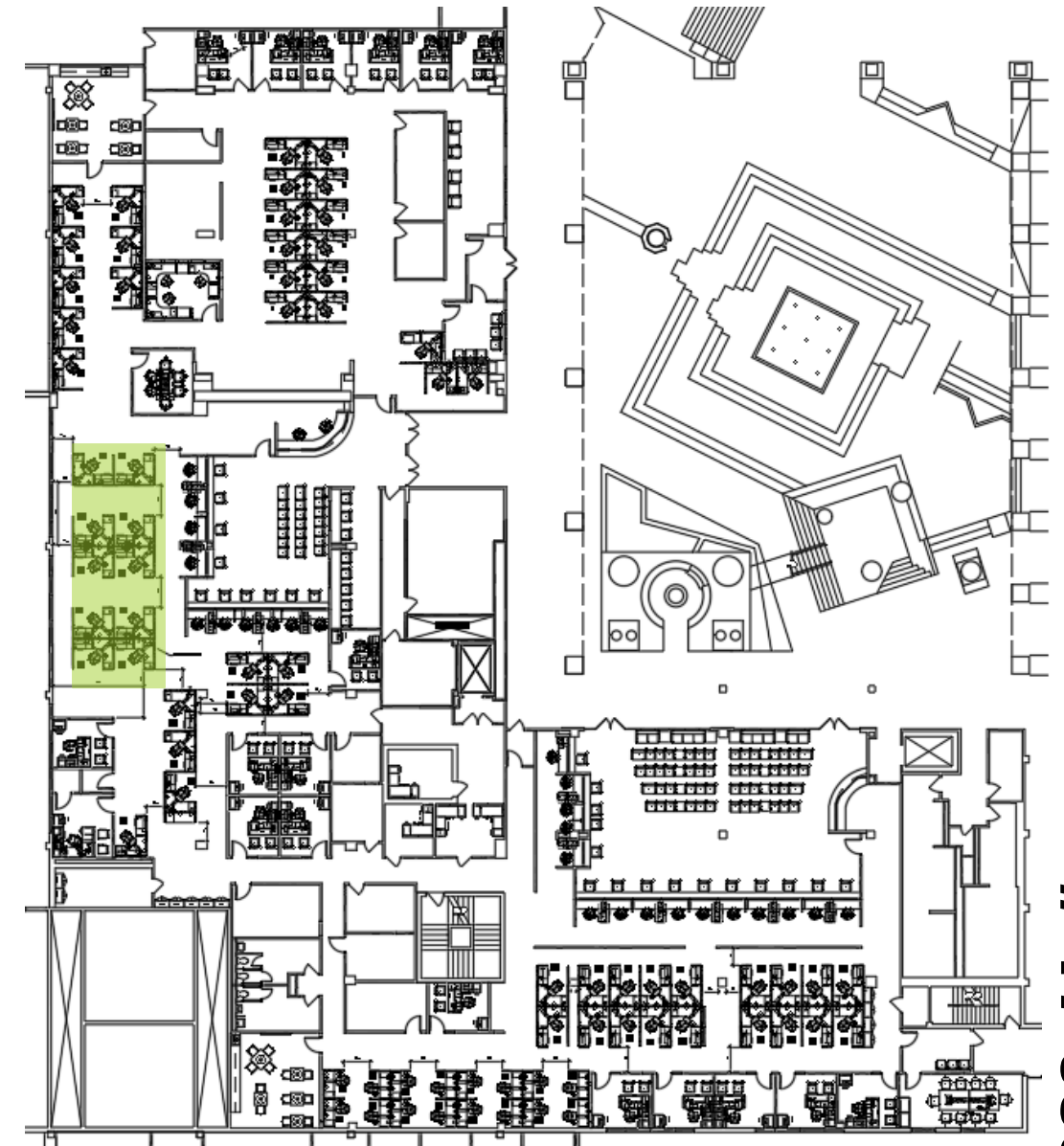

17-0538
33

June 2, 20

PREFIX WORKSTATIONS

- 50" H TACKABLE PANELS
- 24" DEEP LAMINATE WORKSURFACES
- 3 DUPLEX OUTLETS PER STATION
- B/B/F & LATERAL FILE
- WORKSURFACE POWER CLAMP
- MONITOR ARM
- KEYBOARD TRAY
- OPEN SHELF
- DIAGONAL TRAY
- TOOL RAIL

PANEL FABRIC: GRADE A, TBD
PAINT: CORE OPTIONS, TBD
LAMINATE: STANDARD OPTIONS, TBD

Packet Page - 712-



IN-CARPET CONNECTRAC
WIRE MANAGEMENT SYSTEM
TO CARRY POWER FROM
WALL TO WORKSTATIONS
FINISH TBD

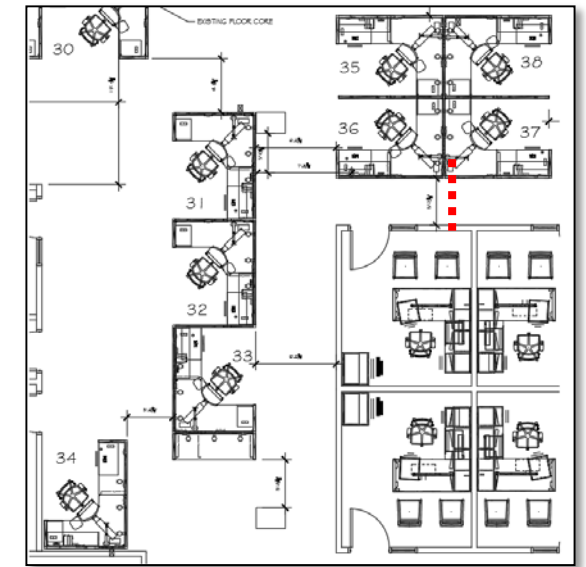

SEAT UPHOLSTERY:
FREE, GRAPHITE

PAOLI FIRE TASK CHAIR
FIRE MID-BACK TASK CHAIR
CONTROL SWIVEL SEATING
MESH BACK: BLACK
UPHOLSTERY: FREE, GRAPHITE
ADJUSTABLE ARMS
BASE: NYLON
CASTER: HARD WHEEL CASTER

****NO DATA JACKS SPECIFIED****

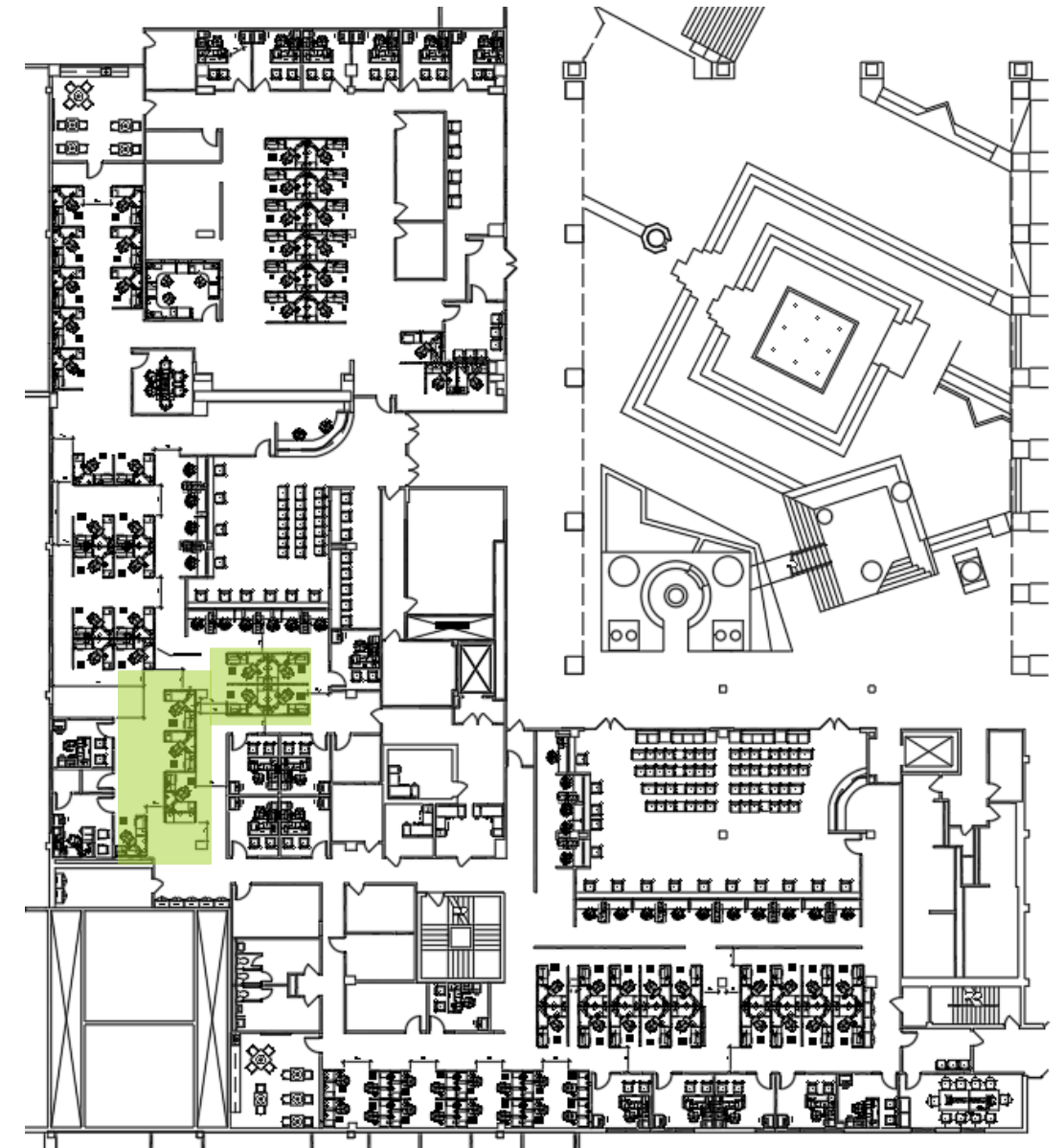

PAOLI FIRE TASK CHAIR
FIRE MID-BACK TASK CHAIR
CONTROL SWIVEL SEATING
MESH BACK: BLACK
UPHOLSTERY: FREE, GRAPHITE
ADJUSTABLE ARMS
BASE: NYLON
CASTER: HARD WHEEL CASTER

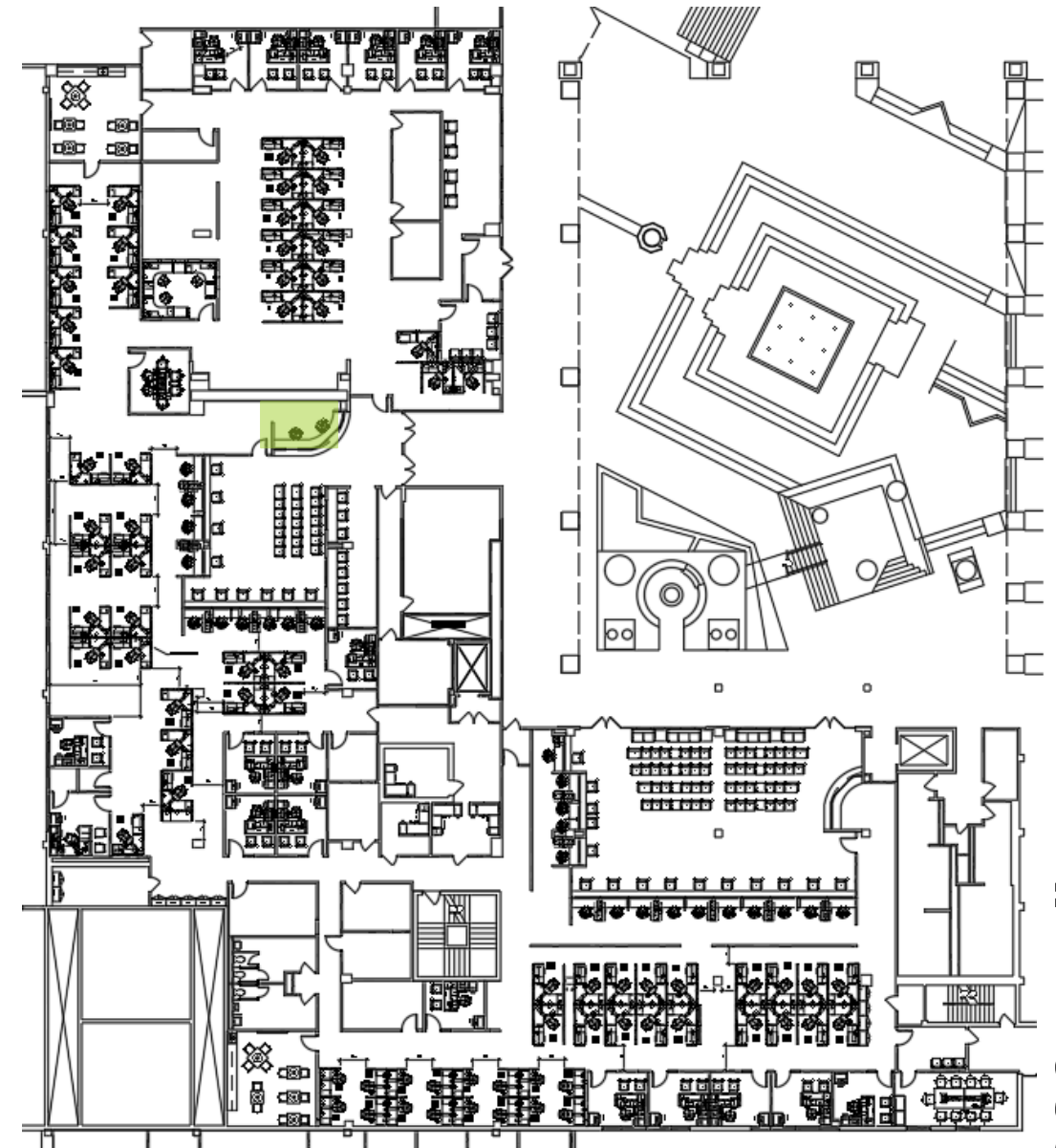
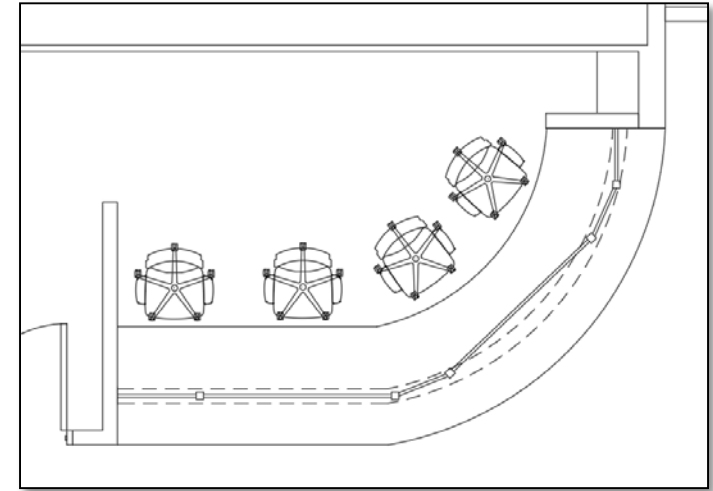
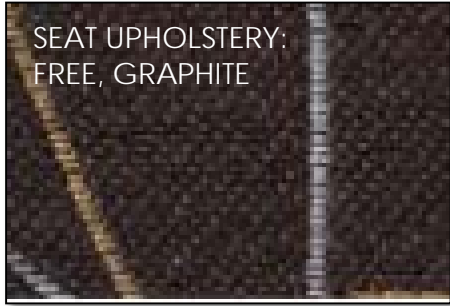

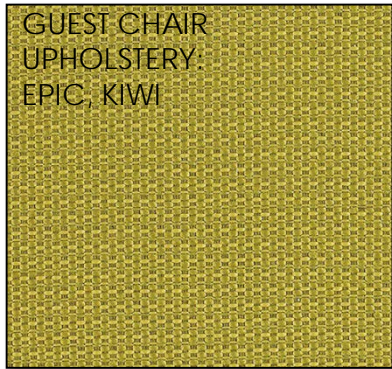

GUEST CHAIR
UPHOLSTERY:
EPIC, KIWI



PAOLI MODRIAN GUEST CHAIR
UPHOLSTERED SEAT & WOOD SLAT BACK
UPHOLSTERY: MOMENTUM, EPIC, KIWI
FRAME: PINNACLE WALNUT



**PAOLI KINDLE
LATERAL/BOOKCASE**

24"X30" LAMINATE 2
DRAWER LATERAL FILE
3 SHELF BOOKCASE



LAMINATE & WOOD
FRAME:
PINNACLE WALNUT

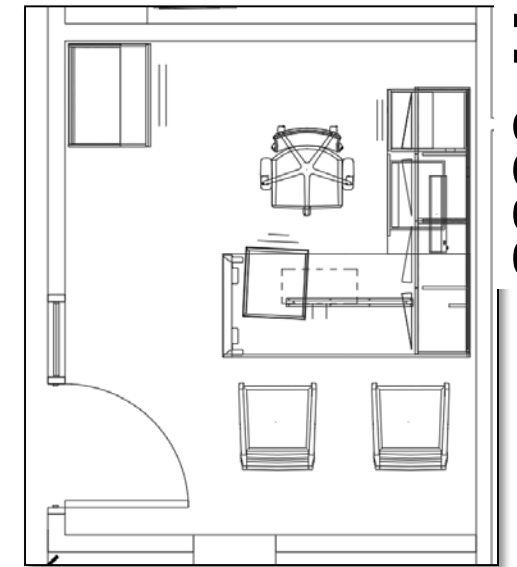

Packet Page - 714-

PAOLI FIRE TASK CHAIR

FIRE MID-BACK TASK CHAIR
CONTROL SWIVEL SEATING
MESH BACK: BLACK
UPHOLSTERY: FREE, EVENING
ADJUSTABLE ARMS
BASE: NYLON
CASTER: HARD WHEEL CASTER

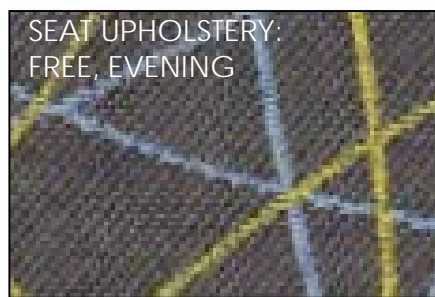

SEAT UPHOLSTERY:
FREE, EVENING



PAOLI KINDLE L-SHAPED DESK

30" D X 72" W LAMINATE RECTANGULAR DESK TOP
LAMINATE MODESTY
METAL O-LEG

24" D X 48" W RIGHT RETURN WITH F/F PED SUPPORT
UPPER BOOKCASE WITH PAPER SLOTS – FROSTED DOORS

TACKBOARD
DESK GROMMET OPPOSITE OF PED
RETURN GROMMET ON CENTER
KEYED ALIKE
TASK LIGHT
KEYBOARD TRAY
CENTER DRAWER
MOBILE B/F WITH CUSHION
LAMINATE: PINNACLE WALNUT
EDGE: SOFT

PULL: STANDARD OPTIONS TBD
TACKBOARD: GRADE B, TBD
CUSHION FABRIC: GRADE B, TBD

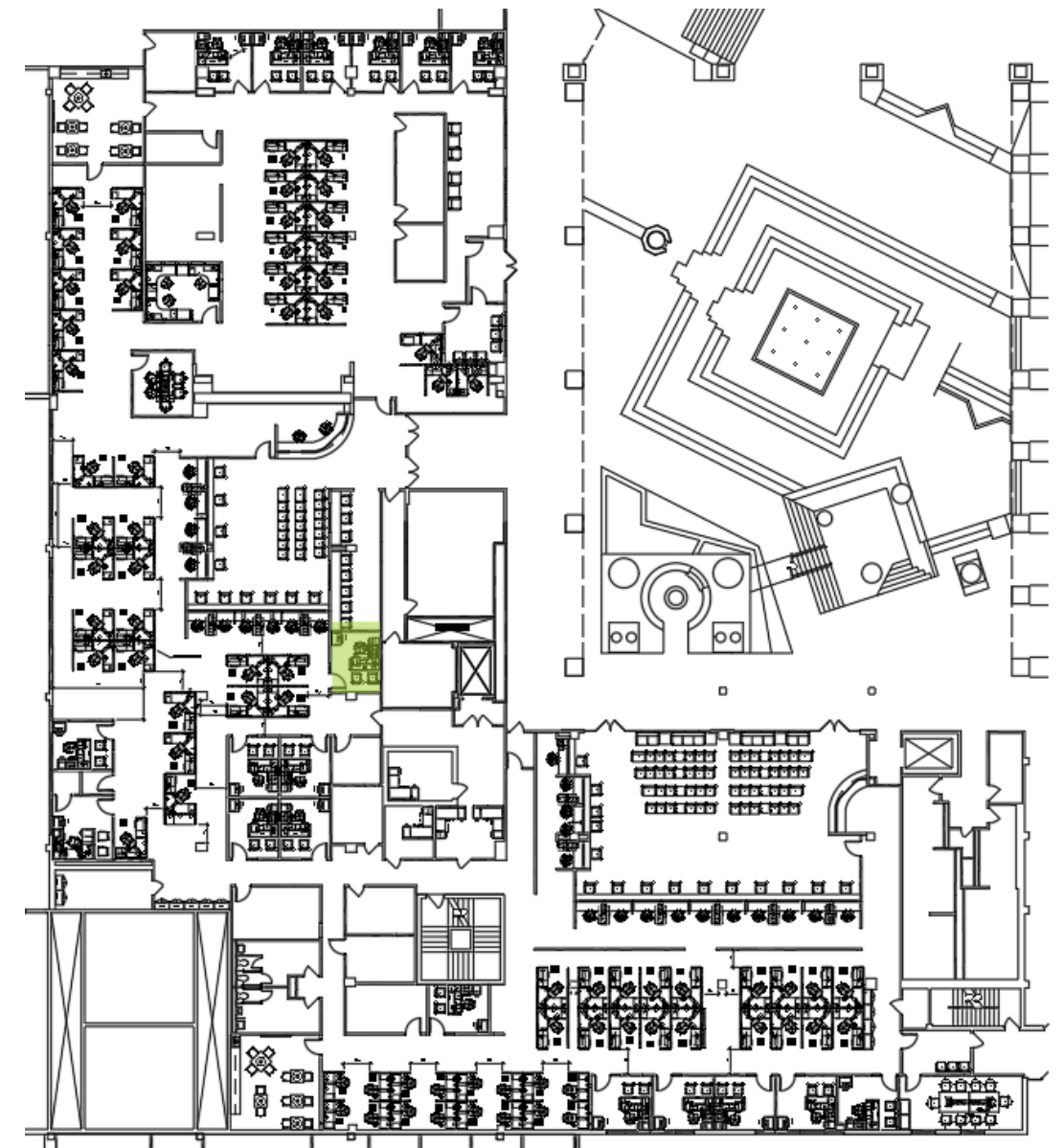



PAOLI FIRE TASK CHAIR
FIRE MID-BACK TASK CHAIR
CONTROL SWIVEL SEATING
MESH BACK: BLACK
UPHOLSTERY: FREE, GRAPHITE
ADJUSTABLE ARMS
BASE: NYLON
CASTER: HARD WHEEL CASTER



SEAT UPHOLSTERY:
FREE, GRAPHITE



FOSTER GUEST PLUS CHAIR
UPHOLSTERED SEAT & BACK
NO ARM CAPS
FRAME: SILVER
UPHOLSTERY: GRADE 1, TBD



FOSTER GUEST TANDEM SEATING
UPHOLSTERED SEAT & BACK
NO ARM CAPS
FRAME: SILVER
UPHOLSTERY: GRADE 1, TBD



FOSTER SINGLE GUEST CHAIR
UPHOLSTERED SEAT & BACK
NO ARM CAPS
FRAME: SILVER
UPHOLSTERY: GRADE 1, TBD

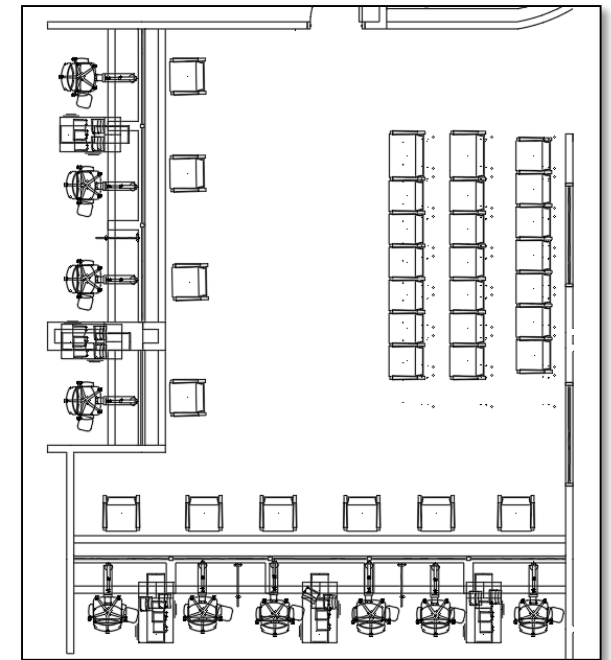

CUSTOM TELLER AREA
BRIDGES DOUBLE SIDED STORAGE
& ACCESSORIES
GROMMET MOUNTED DUAL
MONITOR ARMS
OPEN SHELF/BOX FILE LOW
CREDENZA
LAMINATE: STANDARD OPTIONS,
TBD

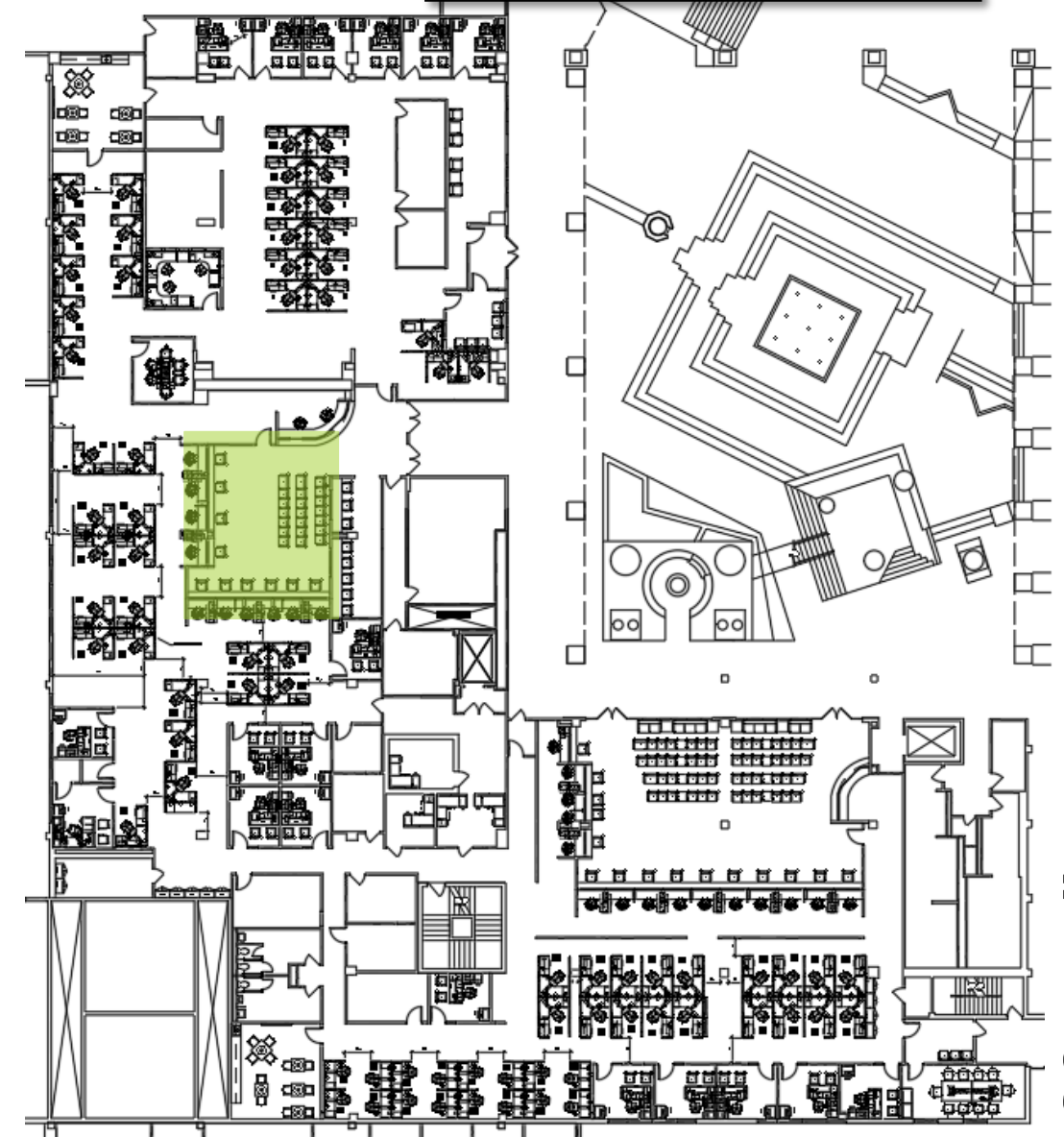

****NO DATA JACKS SPECIFIED****

**FULTON COUNTY – TAX
OFFICE REMODEL**

1106 – WAITING/CUSTOMER SERVICE

June 2, 20



FOSTER SINGLE GUEST CHAIR

UPHOLSTERED SEAT

MESH BACK

NO ARM CAPS

FRAME: SILVER

UPHOLSTERY: GRADE 1, TBD

MESH: TBD

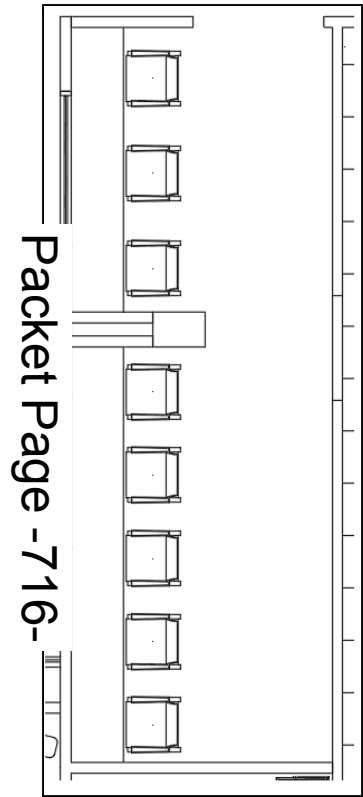
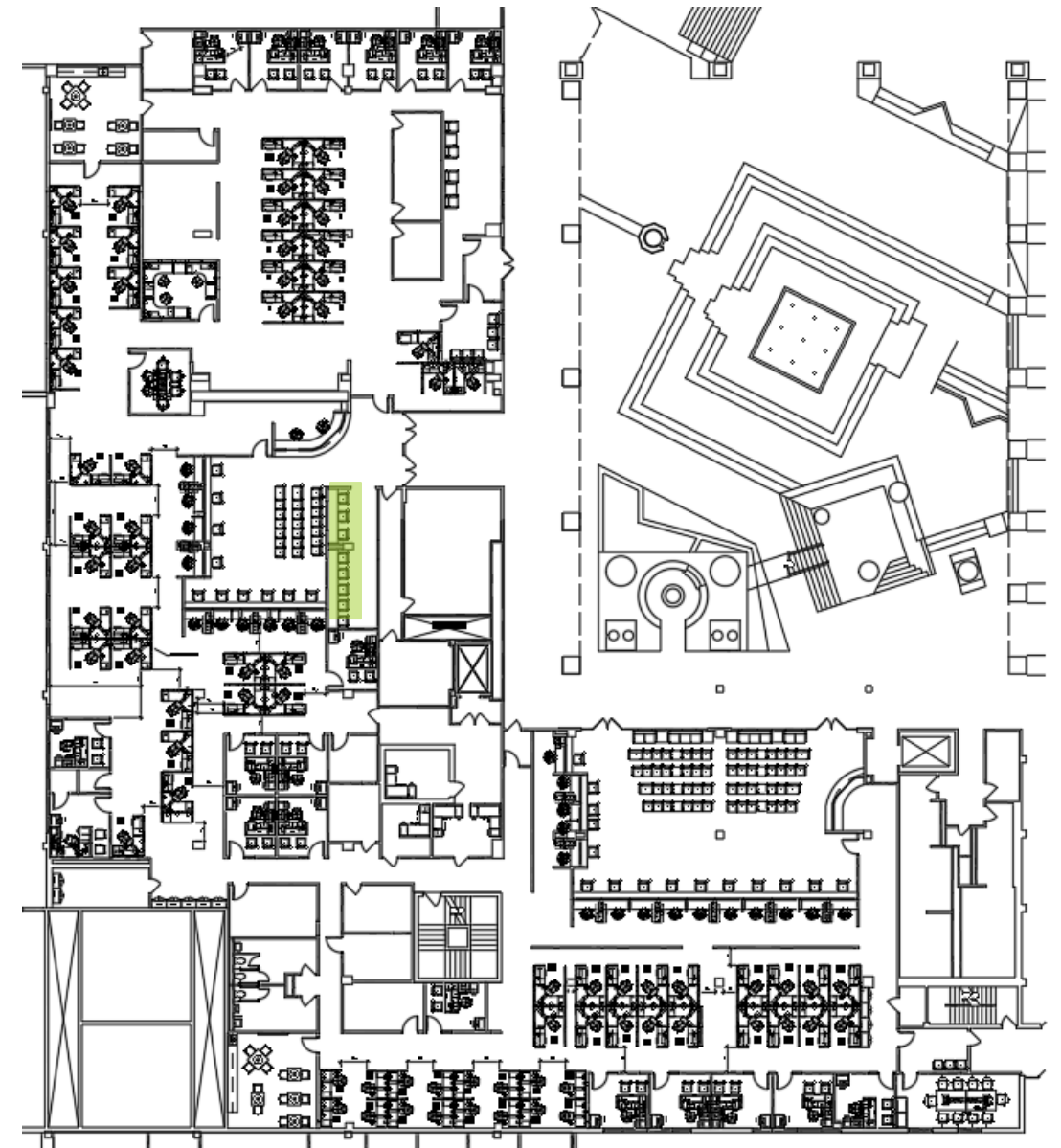



KINDLE L-DESK

30"X72" RECTANGULAR LAMINATE DESK
B/B/F
24"X448" RECTANGULAR LAMINATE RETURN
F/F
LAMINATE:TBD

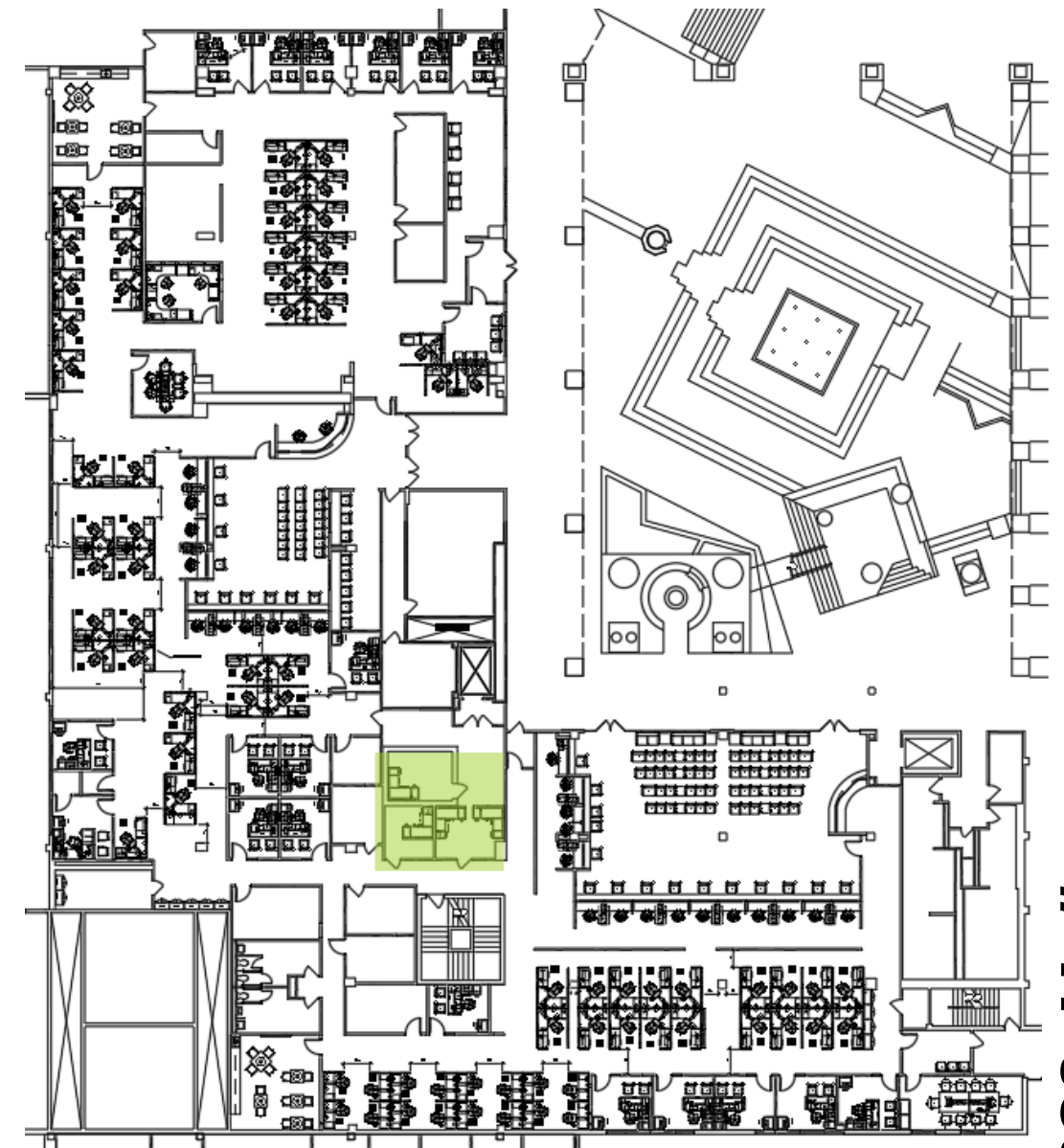
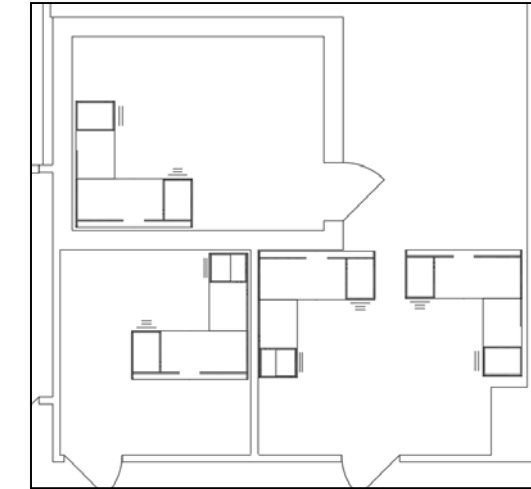

Packet Page - 717-

FULTON COUNTY – TAX
OFFICE REMODEL

1107/1108/1109 - OFFICES

June 2, 20

17-0538
39



PAOLI FIRE TASK CHAIR
FIRE MID-BACK TASK CHAIR
CONTROL SWIVEL SEATING
MESH BACK: BLACK
UPHOLSTERY: FREE, GRAPHITE
ADJUSTABLE ARMS
BASE: NYLON
CASTER: HARD WHEEL CASTER



FOSTER GUEST PLUS CHAIR
UPHOLSTERED SEAT & BACK
NO ARM CAPS
FRAME: SILVER
UPHOLSTERY: GRADE 1, TBD



FOSTER GUEST TANDEM SEATING
UPHOLSTERED SEAT & BACK
NO ARM CAPS
FRAME: SILVER
UPHOLSTERY: GRADE 1, TBD



FOSTER SINGLE GUEST CHAIR
UPHOLSTERED SEAT & BACK
NO ARM CAPS
FRAME: SILVER
UPHOLSTERY: GRADE 1, TBD

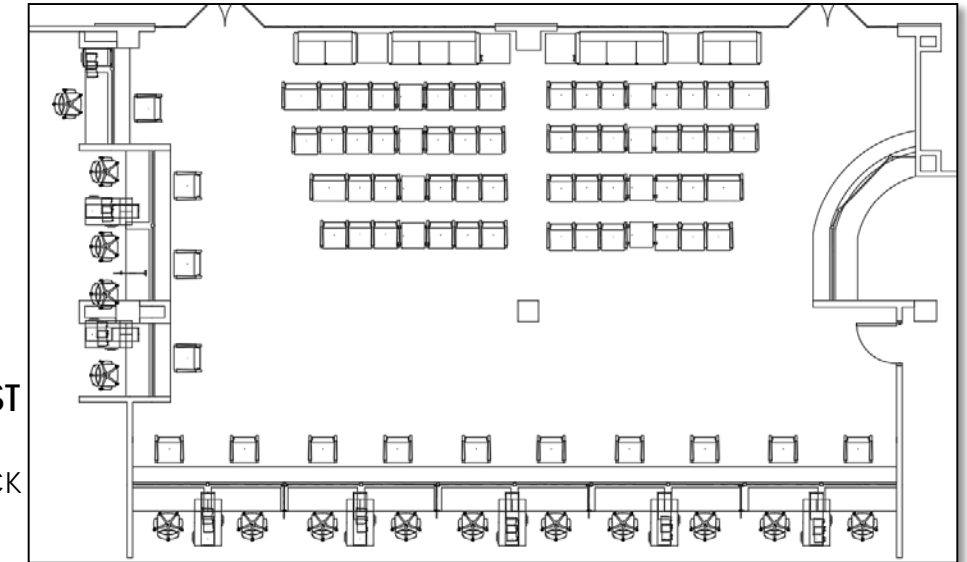

Packet Page - 718 -



GLOBAL BALLARA SOFA
FULLY UPHOLSTERED
SEATS THREE
UPHOLSTERY: GRADE 4 FABRIC TBD
LEGS: CHROME



GLOBAL BALLARA LOVESEAT
FULLY UPHOLSTERED
SEATS TWO
UPHOLSTERY: GRADE 4 FABRIC TBD
LEGS: CHROME

**FULTON COUNTY – TAX
OFFICE REMODEL**



CUSTOM TELLER AREA
BRIDGES DOUBLE SIDED STORAGE
& ACCESSORIES
GROMMET MOUNTED DUAL
MONITOR ARMS
OPEN SHELF/BOX FILE LOW
CRENZA
LAMINATE: STANDARD OPTIONS,
TBD



**GLOBAL BALLARA END
TABLE**
27.25" X 27.25" LAMINATE END
TABLE
OPEN SHELF
POWERED – INCLUDES OUTLES
LAMINATE: TBD



****NO DATA JACKS SPECIFIED****

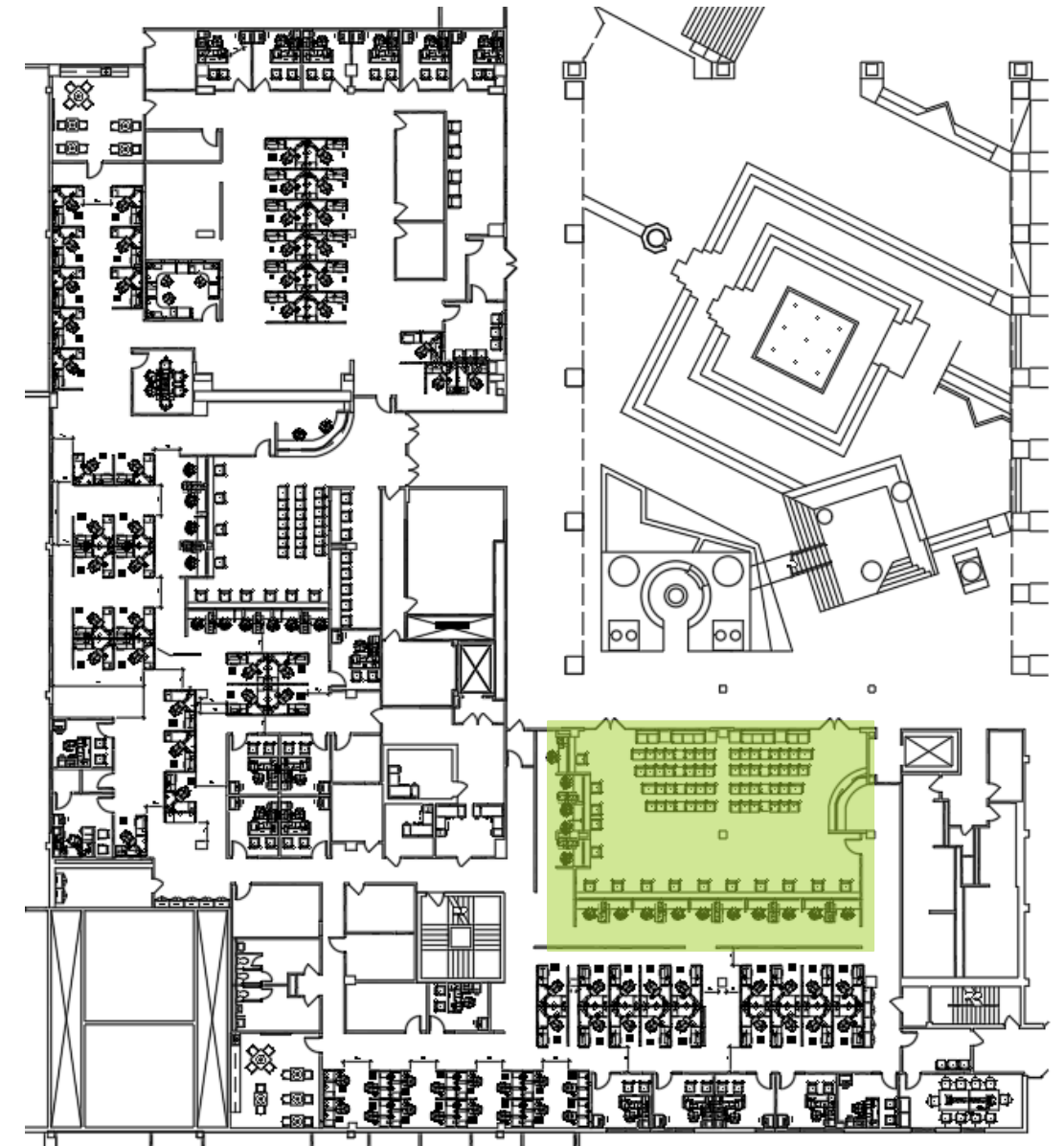

1113 – WAITING/CUSTOMER SERVICE

June 2, 2017

PREFIX WORKSTATIONS

- 50" H TACKABLE PANELS
- 24" DEEP LAMINATE WORKSURFACES
- 3 DUPLEX OUTLETS PER STATION
- B/B/F & LATERAL FILE
- WORKSURFACE POWER CLAMP
- MONITOR ARM
- KEYBOARD TRAY
- OPEN SHELF
- DIAGONAL TRAY
- TOOL RAIL

PANEL FABRIC: GRADE A, TBD
PAINT: CORE OPTIONS, TBD
LAMINATE: STANDARD OPTIONS, TBD

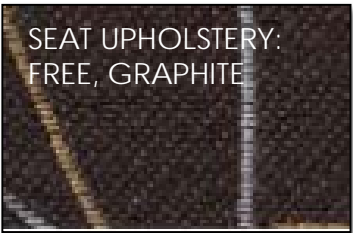
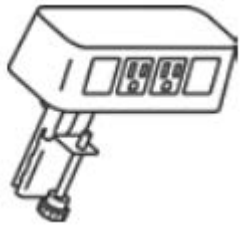

SEAT UPHOLSTERY:
FREE, GRAPHITE

PAOLI FIRE TASK CHAIR
FIRE MID-BACK TASK CHAIR
CONTROL SWIVEL SEATING
MESH BACK: BLACK
UPHOLSTERY: FREE, GRAPHITE
ADJUSTABLE ARMS
BASE: NYLON
CASTER: HARD WHEEL CASTER

CONCEPTUAL PHOTOS – FOR REFERENCE ONLY
FINISHES TO BE DETERMINED

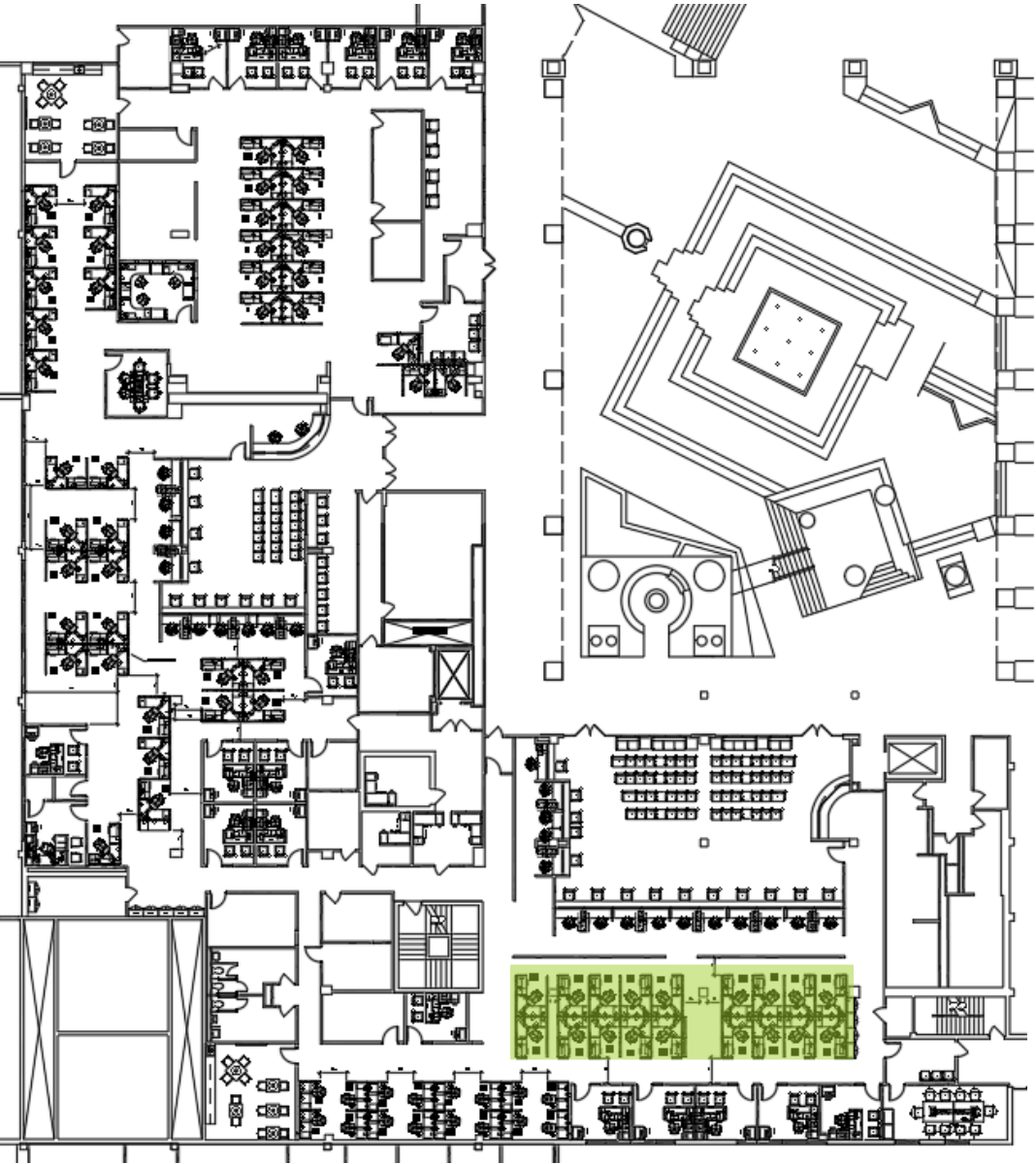
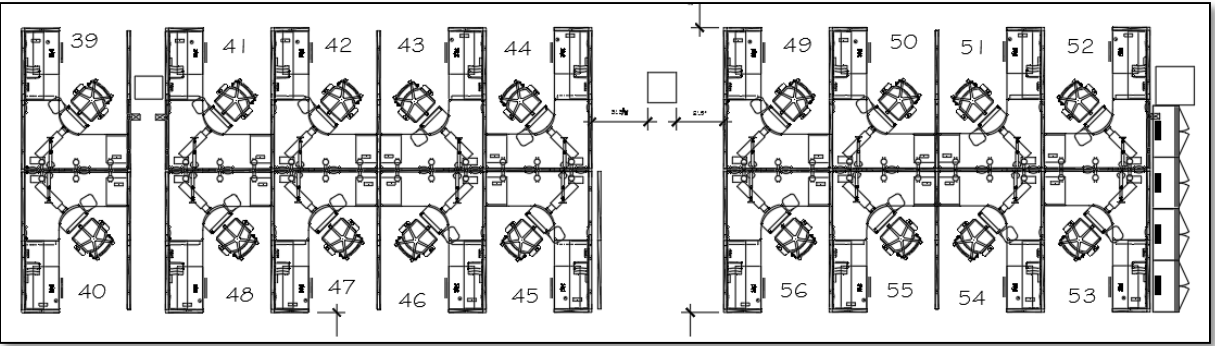

Packet Page - 719-

****NO DATA JACKS SPECIFIED****

FULTON COUNTY – TAX
OFFICE REMODEL

1114 – OPEN PLAN

June 2, 20