



Tuesday, March 22, 2022

Quote # 10-13092

**RE: HAMMOND HOUSE
ATLANTA, GA**

To Whom It May Concern:

We are pleased to quote the amount of **\$32,750.00** for the installation of **one V-1504 vertical platform lift by Savaria.**

Rated Load	750 lbs.	Maximum lifting height	48"
Cab size	36" x 54"	Landings	1 front/1 rear
Travel	44"	Doors	Automatic swing

Notes: **Power to the unit, any concrete work, and demo of the existing unit is by other.**

Please see the attached drawings.

Prevailing wage is not included unless otherwise stated on bid letter.

This quote is good for 60 days.

Bond, if required, add 3.5%.

Mowrey will not comply with Covid vaccine mandates.

Payment Terms:

50% Deposit

25% Upon delivery

25% Upon completion

Thank you for your consideration. Please do not hesitate to contact this office if you should have any questions.

Sincerely,

Grace Bush

Grace Bush, Construction Sales Manager
Mowrey Elevator Company of Florida, Inc.
800-441-4449, Ext. 136
grace@mowreyelevator.com

WWW.MOWREYELEVATOR.COM



ENCLOSURE DOOR WIDTH DOESN'T ALWAYS MATCH INSIDE PLATFORM DIMENSION.
IF THERE ARE CONCERNS ABOUT THE DOOR SWING CONFLICTING WITH AN
OBSTRUCTION, PLEASE REQUEST FURTHER DETAIL.

TYPICAL PLAN

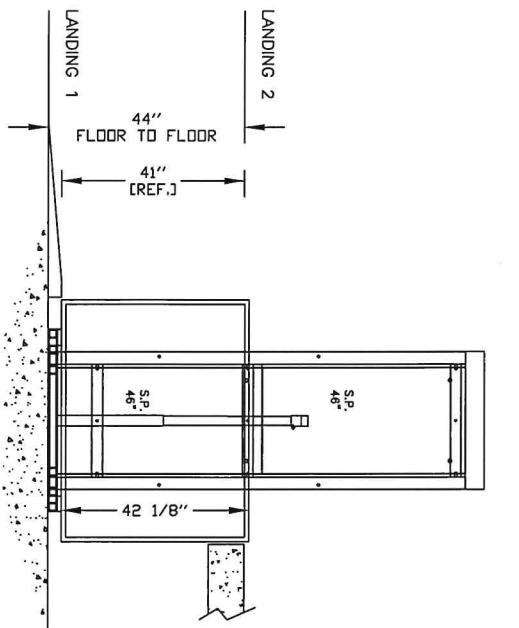

TOWER DETAIL

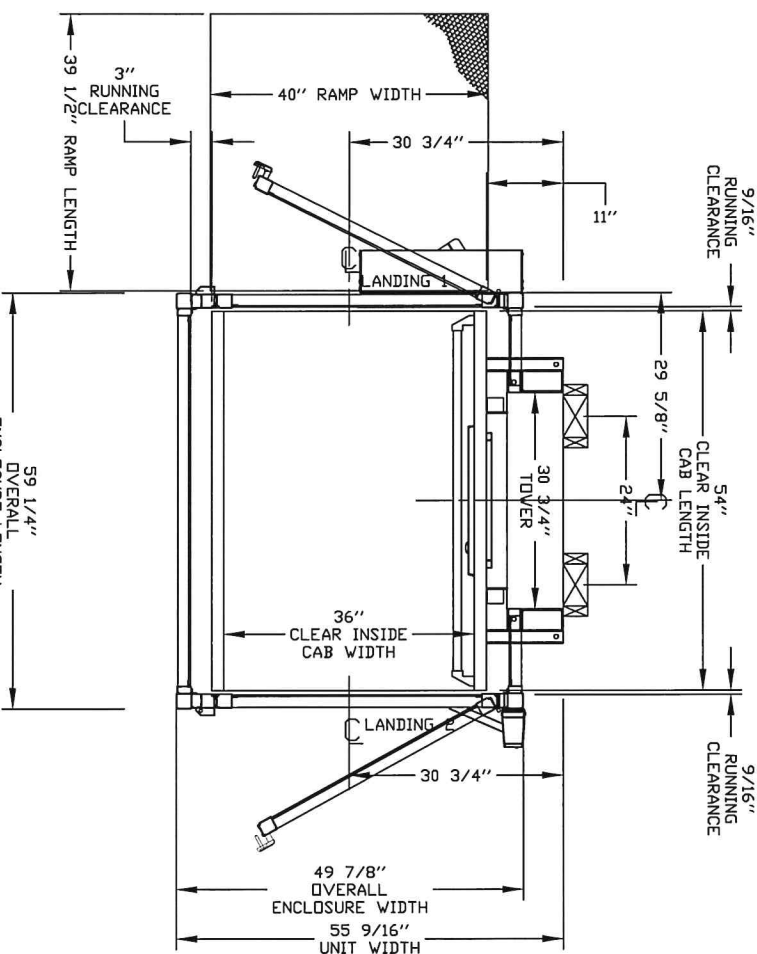
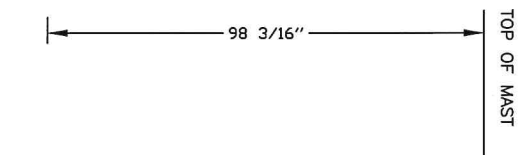

PRELIMINARY DRAWING ONLY DRAWING APPROVAL:

THIS DRAWING REFLECTS OUR INTERPRETATION OF THE INFORMATION PROVIDED BY THE
DEALER ON THE ORDER FORM. THIS INFORMATION IS THE DEALER'S RESPONSIBILITY, AND IS
THE BASIS FROM WHICH THIS LIFT IS DESIGNED AND MANUFACTURED. PLEASE INDICATE THE
REQUESTED ACTION BY CHECKING ONE OF THE FOLLOWING BOXES AND SIGNING BELOW TO
AUTHORIZE COMPLETION OF THIS ORDER.

- ☐ APPROVED WITH NO EXCEPTIONS
MANUFACTURE PRODUCT AS PER DRAWING
- ☐ APPROVED WITH EXCEPTIONS, NO REAPPROVAL
REQUIRED
- ☐ CHANGE AS NOTED, REAPPROVAL REQUIRED
MAKE CHANGES AS NOTED, SEND CORRECTED DRAWING FOR
REAPPROVAL BEFORE MANUFACTURE

CHANGES REQUEST:

- 1
- 2
- 3
- 4

SIGNATURE: _____ DATE: _____
DATE: _____

DATE: _____

OFFICE USE ONLY:
CORRECTION DESK SIGN: 0.0
WHOLE VERSION SIGN: 1-1-1-1

Part No. V-1504 ENCLOSURE
Version No. 1 65098

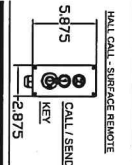
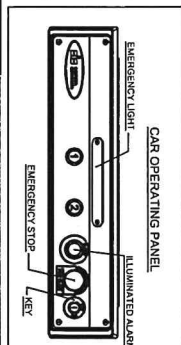

GENERAL ARRANGEMENT

CUSTOMER: MOWREY ELEVATOR CO. OF FLORIDA
PROJECT: HAMMOND HOUSE
ADDRESS: 200 Street, City, Georgia, USA

DATE: 08/16/19
REVISION DATE: 03/22/22
DRAWN BY: [Signature]
CHECKED BY: [Signature]
SHEET No. 1 OF 1
P00000

SAVATIA

SPECIFICATIONS

ELECTRICAL

PLUMB RUNWAY - DUE TO CLOSE RUNNING CLEARANCES, DOWER/AGENT MUST ENSURE THAT HOISTWAY AND PIT (WHERE PROVIDED) ARE LEVEL, PLUMB (+/- 1/8" (3 mm)) AND SQUARE AND ARE IN ACCORDANCE WITH THE DIMENSIONS ON THESE DRAWINGS.

CONSTRUCTION SITE-- OWNER/AGENT TO PROVIDE ALL MASONRY, CARPENTRY AND DRYWALL WORK AS REQUIRED AND SHALL PATCH AND MAKE GOOD (INCLUDING FINISH PAINTING) ALL AREAS WHERE WALLS/FLOORS MAY REQUIRE TO BE CUT, DRILLED OR ALTERED IN ANY WAY TO PERMIT THE PROPER INSTALLATION OF THE LIFT.

STRUCTURAL

FLOOR/SUPPORT WALL LOADS- CONTRACTOR TO ASSURE THAT BUILDING AND SHAFT WILL SAFELY SUPPORT ALL LOADS IMPOSED BY THE LIFT EQUIPMENT. REFER TO THE LOAD DIAGRAM ON THIS DRAWING.

MAST TO BE SECURELY FASTENED- WHERE REQUIRED
THE MAST MUST BE SECURELY FASTENED TO THE
STRUCTURAL SUPPORT WALL. REFER TO WALL / FLD
SUPPORT LOAD DIAGRAM AND WALL LAG DIMENSIONS
THIS DRAWING.

WHERE DOORS ARE REQUIRED- SUITABLE LINTELS MUST BE PROVIDED BY OWNER/AGENT. DOOR FRAMES ARE NOT DESIGNED TO SUPPORT OVERHEAD WALL LOADS.



ENCLOSED VERTICAL WHEELCHAIR PLATFORM LIFT

ENTRANCE LOCATIONS

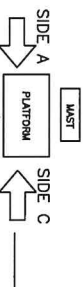

ENTRANCES

UPPER LANDING GATES-- WHERE REQUIRED, SMOOTH SOLID BARRIERS ARE TO BE SUPPLIED AND INSTALLED ON BOTH SIDES OF ENTRANCE AT UPPER LEVEL AND MUST BE A MINIMUM OF 42" (1067 mm) HIGH. ENTRANCE ASSEMBLY MUST BE IN PLACE PRIOR TO THIS PROVISION.

FASCIA PANEL BELOW UPPER LEVEL ENTRANCE-- WHERE REQUIRED, FASCIA PANEL MUST BE FASTENED TO A SOLID WALL AND BE PERPENDICULAR TO THE FLOOR AND WALLS. HOISTWAY FASCIA IS NOT SELF-SUPPORTING FOR LONG, CONTINUOUS RUNS VOID OF ENTRANCES. ADEQUATE SUPPORT FOR THE FASCIA MUST BE PROVIDED.

ENTRANCE ASSEMBLIES-- ENTRANCE ASSEMBLIES MUST BE ADJUSTED TO ALIGN WITH PLATFORM AND INTERLOCK EQUIPMENT. OTHERS TO ALLOW AN ADEQUATE ROUGH OPENING.

RETURN WALLS-- RETURN WALLS AT ENTRANCES MUST BE BUILT-IN BY OTHERS AFTER ENTRANCE ASSEMBLIES ARE IN PLACE. ENTRANCE ASSEMBLY MUST BE SECURELY FASTENED TO WALLS.

LIGHTING—LIGHTING OF 100 LX MIN. AT PLATFORM AND LANDINGS WITH LIGHTING WITH SWITCH AND ELECTRICAL GFCI OUTLET IN HOSTWAY PIT.

PHONE—IF A TELEPHONE CIRCUIT IS REQUIRED, JACK OR PHONE ARE PROVIDED ON THE CAR, A DEDICATED ANALOG PHONE LINE (NO VOIP) IS REQUIRED TO BE PROVIDED BY OTHERS TO THE CONTROLLER FOR VOIP. PLEASE CONTACT SAVANA.

SAVANNA LINK REMOTE MONITORING — NOT APPLICABLE

NOT REQUIRED

GENERAL:	Engel Vertical Woodhoof Platform Lift
CLASSIFICATION:	ASME A18.1-2008 Section 2 Pub
APPLIED CODE:	
SPECIAL NOTE:	
MODEL:	V-1504 Enclosure
CAPACITY:	750 lbs (341 kg)
NOMINAL SPEED:	20 fpm (0.102 m/s)
TRAVEL:	41" (1041 mm)
PIT DEPTH:	0" (0 mm)
PLATFORM SIZE:	36" x 54" (914 mm X 1372 mm)
POWER SUPPLY:	24c120v/120.60hz SINGLE PHASE
BATTERY BACK UP:	and down direction
LADDER UNIT:	
STROKE:	24" (610 mm)
PLUNGER O/D:	1.5" (38 mm)
CYL O/D:	2.125" (54 mm)
CYL I/D:	1.75" (44 mm)

POWER UNIT	3.0 HP, 24V DC
MOTOR:	
FLOW:	1.15 gal/min (4.35L/min)
CAB FINISH	STEEL W/ PAINT
HYDRAULIC DATA	
OIL TYPE:	UNIVIS 32 INDOOR DEXRON ATF OUTDOOR
GALLONS REQ'D:	1.0 Gal (3.79 L)
MAXIMUM WORKING PRESSURE:	2500 psi (17.2 MPa)
RELIEF PRESSURE:	W/P x 1.25% MAX.
MAXIMUM RELIEF PRESSURE:	2500 psi (17.2 MPa)
HYDRAULIC HOSE:	1/4" (6.4 mm) I.D.
BURST:	20000 psi (131.9 MPa)
FITTINGS:	1/4" (6.4 mm) NPT MALE

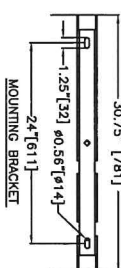
DOORS / GATES / CALL STATIONS

	LANDING 1	LANDING 2	LANDING 3	LANDING 4
Enclosure 80" Door		42" Gate		
d		e		
rh		h		
Clear Plexiglass WRS500 Lock (24V)		Clear Plexiglass WRS500 Lock (24V)		
Commander Auto Oper		Gatekeeper		
no		no		
Call/Send Buttons Off Pos. Removeable		Call/Send Buttons Off Pos. Removeable		
no		no		
Surface Mounted Remote		Surface Mounted Remote		
No		No		

WINS:	no	RAMP:
TOUCH UP PAINT:	1 can(s)	EXTRA
BUILDING:	Public Building	WALL F
LIGHT CURTAIN:	no	UNDER
PHONE OR PHONE PLUG:	Hands free phone	UNIT C
FLOOD SWITCH:	no	FLOOR:
REMOTE MACHINE ROOM:	Not required	FOLD S
LOCATION:	OUTDOOR	

OFFICE USE ONLY

RAMP: EXTRA KEYS: WALL FASTENERS: UNDERPAN SENSOR: UNIT COLOUR: FLOOR: FOLD SEAT:	Permanent Ramp (12:1) 0 none no Standard Color - Almond Beige Anti-Skid Point (Grey) no
---	---

<i>OFFICE USE ONLY:</i>					
		COMPILATION VERSION Stamp		0.0	
		MODULE VERSION Stamp		P-3-BIS	
Part No.					
V-1504 ENCLOSURE					
Version No.					

CUSTOMER:
MOWREY ELEVATOR CO. OF FLORIDA

DATE: 08/16/15

	0
	0
	0
	0
	0

PROJECT:
HAMMOND HOUSE

1000

REVISION DATE:	03/22/22
COMPLETED BY:	

G. Savaria.

70 -
GEORGIA, USA

0
 1
 2
 3
 4
 5
 6
 7
 8
 9
 10
 11
 12
 13
 14
 15
 16
 17
 18
 19
 20
 21
 22
 23
 24
 25
 26
 27
 28
 29
 30
 31
 32
 33
 34
 35
 36
 37
 38
 39
 40
 41
 42
 43
 44
 45
 46
 47
 48
 49
 50
 51
 52
 53
 54
 55
 56
 57
 58
 59
 60
 61
 62
 63
 64
 65
 66
 67
 68
 69
 70
 71
 72
 73
 74
 75
 76
 77
 78
 79
 80
 81
 82
 83
 84
 85
 86
 87
 88
 89
 90
 91
 92
 93
 94
 95
 96
 97
 98
 99
 100
 101
 102
 103
 104
 105
 106
 107
 108
 109
 110
 111
 112
 113
 114
 115
 116
 117
 118
 119
 120
 121
 122
 123
 124
 125
 126
 127
 128
 129
 130
 131
 132
 133
 134
 135
 136
 137
 138
 139
 140
 141
 142
 143
 144
 145
 146
 147
 148
 149
 150
 151
 152
 153
 154
 155
 156
 157
 158
 159
 160
 161
 162
 163
 164
 165
 166
 167
 168
 169
 170
 171
 172
 173
 174
 175
 176
 177
 178
 179
 180
 181
 182
 183
 184
 185
 186
 187
 188
 189
 190
 191
 192
 193
 194
 195
 196
 197
 198
 199
 200
 201
 202
 203
 204
 205
 206
 207
 208
 209
 210
 211
 212
 213
 214
 215
 216
 217
 218
 219
 220
 221
 222
 223
 224
 225
 226
 227
 228
 229
 230
 231
 232
 233
 234
 235
 236
 237
 238
 239
 240
 241
 242
 243
 244
 245
 246
 247
 248
 249
 250
 251
 252
 253
 254
 255
 256
 257
 258
 259
 260
 261
 262
 263
 264
 265
 266
 267
 268
 269
 270
 271
 272
 273
 274
 275
 276
 277
 278
 279
 280
 281
 282
 283
 284
 285
 286
 287
 288
 289
 290
 291
 292
 293
 294
 295
 296
 297
 298
 299
 300
 301
 302
 303
 304
 305
 306
 307
 308
 309
 310
 311
 312
 313
 314
 315
 316
 317
 318
 319
 320
 321
 322
 323
 324
 325
 326
 327
 328
 329
 330
 331
 332
 333
 334
 335
 336
 337
 338
 339
 340
 341
 342
 343
 344
 345
 346
 347
 348
 349
 350
 351
 352
 353
 354
 355
 356
 357
 358
 359
 360
 361
 362
 363
 364
 365
 366
 367
 368
 369
 370
 371
 372
 373
 374
 375
 376
 377
 378
 379
 380
 381
 382
 383
 384
 385
 386
 387
 388
 389
 390
 391
 392
 393
 394
 395
 396
 397
 398
 399
 400
 401
 402
 403
 404
 405
 406
 407
 408
 409
 410
 411
 412
 413
 414
 415
 416
 417
 418
 419
 420
 421
 422
 423
 424
 425
 426
 427
 428
 429
 430
 431
 432
 433
 434
 435
 436
 437
 438
 439
 440
 441
 442
 443
 444
 445
 446
 447
 448
 449
 450
 451
 452
 453
 454
 455
 456
 457
 458
 459
 460
 461
 462
 463
 464
 465
 466
 467
 468
 469
 470
 471
 472
 473
 474
 475
 476
 477
 478
 479
 480
 481
 482
 483
 484
 485
 486
 487
 488
 489
 490
 491
 492
 493
 494
 495
 496
 497
 498
 499
 500
 501
 502
 503
 504
 505
 506
 507
 508
 509
 510
 511
 512
 513
 514
 515
 516
 517
 518
 519
 520
 521
 522
 523
 524
 5

COMPLETED BY: _____
DATE: _____

JOB No. P00000 SHEET No. 2 of 1

PANEL DRAWING

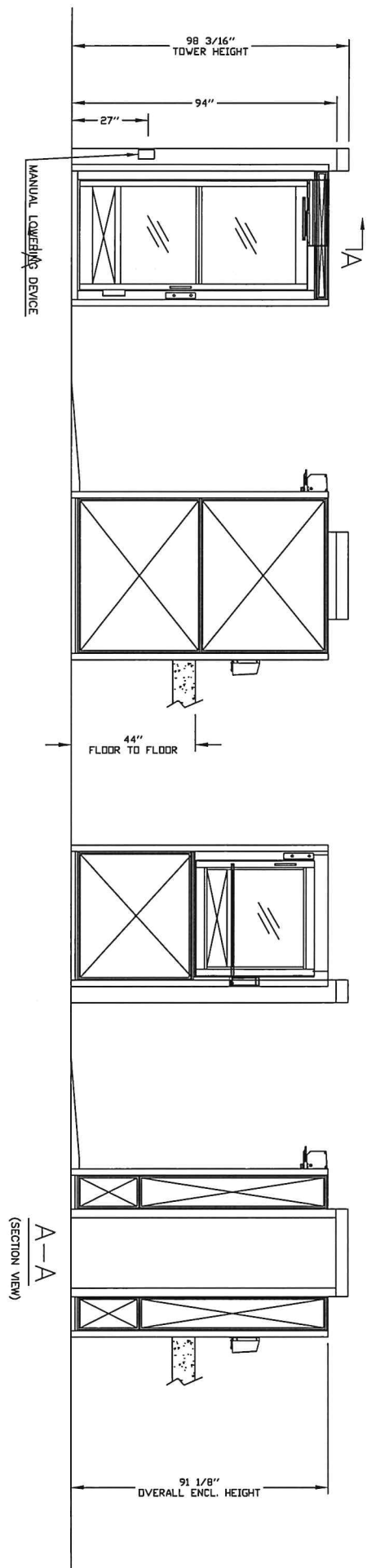

- ☒

INSERT
STYLE: DOOR & GATE
- ☒

SHEET METAL
- ☒

CLEAR PLEXIGLASS

☒

INSERT
STYLE: Enclosure

☒

SHEET METAL

☒

GLASS

ELEVATION VIEWS

ENCLOSED VERTICAL WHEELCHAIR PLATFORM LIFT

CUSTOMER: MOWREY ELEVATOR CO. OF FLORIDA		OFFICE USE ONLY:		Part No.
PROJECT: HAMMOND HOUSE		CONFIRMATION VERSION Stamp: 0.0		V-1504 ENCLOSURE
ADDRESS: 201 Street, City, Georgia, USA		MOULD VERSION Stamp: 1-1-15		Variant No. 1 65098
DATE: 08/16/19		REVISION DATE: 03/22/22		DATE: 03/22/22
DRAWN BY: [Signature]		CHECKED BY: [Signature]		DESIGNED BY: [Signature]
JOB NO. P00000		SHEET NO. 3 OF 3		SAVATICA

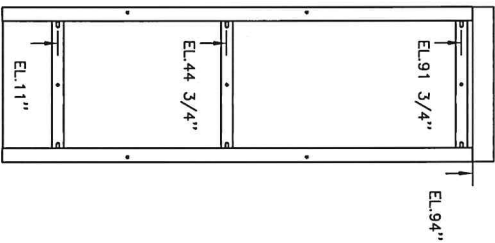

EL: MOUNTING BRACKET POSITION

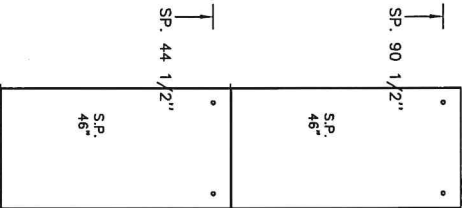

SP: SERVICE PANEL

LOADS CALCULATED ON BASED ON ANCHOR POINTS EVERY 48" EVERY TOWER SECTION NEEDS TO BE ANCHORED. IF SPACING IS INCREASED, LOADS PER BRACKETS WILL INCREASE ACCORDINGLY

ELEVATION VIEWS

ENCLOSED VERTICAL WHEELCHAIR PLATFORM LIFT

CUSTOMER: **MOWREY ELEVATOR CO. OF FLORIDA**
 PROJECT: **HAMMOND HOUSE**
 ADDRESS: **200 S t r e e t , C i t y G E O R G I A , U S A**

OFFICE USE ONLY:
 OPERATION DESIGN STAMP: **0.0**
 MODEL VERSION STAMP: **854118**

DATE: **08/16/19**
 REVISION DATE: **03/22/22**
 CHECKED BY: **DAVID MILLER**
 JOB NO.: **P00000**
 SHEET NO.: **4 OF 4**



Part No. **V-1504 ENCLOSURE**
 Variant No. **1 65098**