

[BLANK SPACE ABOVE THIS LINE IS FOR THE SOLE USE OF THE CLERK OF SUPERIOR COURT]

THIS DOCUMENT MAY BE RECORDED ONLY BY PERSONNEL OF THE FULTON COUNTY LAND DIVISION

Return Recorded Document to:
Fulton County Land Division
141 Pryor Street, S.W. – Suite 8021
Atlanta, Georgia 30303

Project Name : EDCATL11
Tax Parcel Identification No.: 09F340201490401
Land Disturbance Permit No.: WRS24-035
Zoning/Special Use Permit No.: _____
(if applicable)

For Fulton County Use Only
Approval Date: _____
Initials: _____

**SEWER EASEMENT
(Corporate Form)**

STATE OF GEORGIA,
COUNTY OF FULTON

This indenture entered into this 2nd day of December, 2024, between EdgeConneX ATL11, LLC, a corporation duly organized under the laws of the State of Delaware, party of the first part (hereinafter referred to as Grantor), and **FULTON COUNTY**, a Political Subdivision of the State of Georgia, party of the second part.

WITNESSETH, that for and in consideration of \$1.00 cash in hand paid, at and before the sealing and delivery of these presents, the receipt whereof is hereby acknowledged and in consideration of the benefit which will accrue to the undersigned from the construction of a sewer line through subject property, and in consideration of the benefits which will accrue to the subject property from the construction of a sewer line through the subject property, said Grantor has granted, bargained, sold and conveyed and by these presents does grant, bargain, sell and convey to the party of the second part and to successors and assigns the right, title, and privilege of an easement on subject property located in land lot(s) 134 & 149 of the District, 9th Section (*if applicable*) of Fulton County, Georgia, and more particularly described as follows: To wit:

EDCATL11
Project Name

[See Exhibit "A" attached hereto and made a part hereof]

This right and easement herein granted being to occupy such portion of my property as would be sufficient for the construction, access, maintenance and upgrade of a sewer line through my property according to the location and size of said sewer line as shown on the map and profile now on file in the office of the Public Works Department of Fulton County, and which size and location may be modified from time to time including in the future after the date of this document to accommodate said sewer line within the aforesaid boundaries of the above-described easement.

For the same consideration, Grantor(s) hereby convey and relinquish to FULTON COUNTY a right of access over Grantor's remaining lands as necessary for FULTON COUNTY to perform maintenance and repairs on said sewer line on both a routine and emergency basis.

Grantor hereby warrants that it has the right to sell and convey said sewer easement and right of access and binds itself, its successors and assigns forever to warrant and defend the right and title to the above described sewer line easement unto the said FULTON COUNTY, its successors and assigns against the claims of all persons whomever by virtue of these presents.

Said Grantor hereby waives for itself, its successors and assigns all rights to any further compensation or claim to damages on account of the construction, access, upgrade or maintenance of said sewer line for the use of the property as herein agreed.

IN WITNESS HEREOF said party of the first part has hereunto affixed its hand and seal on the day and year first above written.

Signed, sealed and delivered this 2nd
day of December, 2024
in the presence of: Tom Borchert

[Signature]
Witness

[Signature]
Notary Public

GRANTOR: EdgeConnex ATLI, LLC
CORPORATE NAME

By: [Signature]
Print Name: Edmund Wilson
Title: Chief Operating Officer

By: _____
Print Name: _____
Title: _____

[NOTARIAL SEAL]

[CORPORATE SEAL]

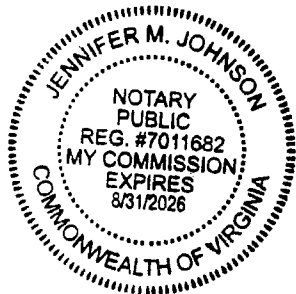

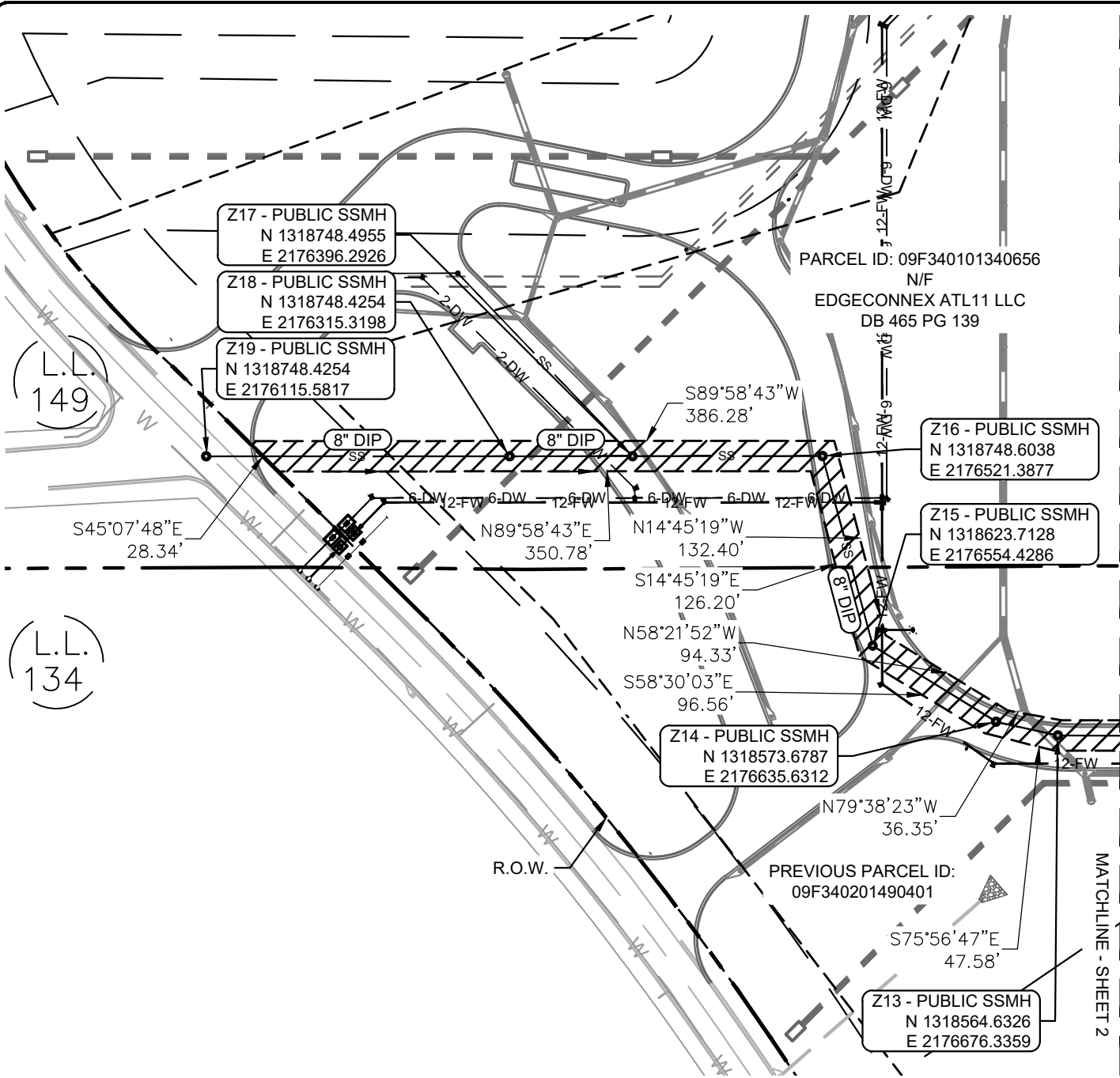

Bjm
12/9/2024

(L.L.)
149

(L.L.)
134

PARCEL ID: 09F340101340656
N/F
EDGECONNEX ATL11 LLC
DB 465 PG 139

PREVIOUS PARCEL ID:
09F340201490401

Z17 - PUBLIC SSMH
N 1318748.4955
E 2176396.2926

Z18 - PUBLIC SSMH
N 1318748.4254
E 2176315.3198

Z19 - PUBLIC SSMH
N 1318748.4254
E 2176115.5817

Z16 - PUBLIC SSMH
N 1318748.6038
E 2176521.3877

Z15 - PUBLIC SSMH
N 1318623.7128
E 2176554.4286

Z14 - PUBLIC SSMH
N 1318573.6787
E 2176635.6312

Z13 - PUBLIC SSMH
N 1318564.6326
E 2176676.3359

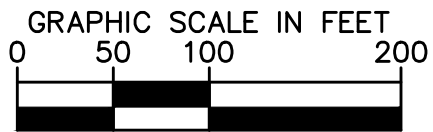
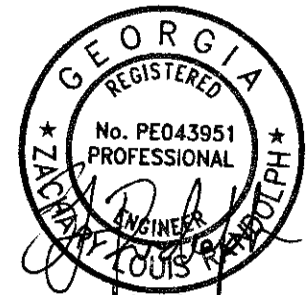

Kimley & Horn
 1200 PEACHTREE STREET NE
 SUITE 800
 ATLANTA, GEORGIA 30308
 PHONE: (404) 419-8700 www.kimley-horn.com

OWNER (GRANTOR):
**EDGECONNEX
 ATL11 LLC**

TITLE:
**FULTON
 COUNTY SEWER
 EASEMENT
 EXHIBIT A**

PROJECT:
EDCATL11

JOB NO.: 013746001
 SCALE: 1" = 150'
 DATE: 11/14/2024

SHEET:
1

K:\AMT_CIVIL\013746001_Project Talon\CAD\Exhibits\2024-09-17 Sanitary Exhibits\2024-11-11 FC Exhibit A.dwg SHEET 2 Nov 14, 2024 5:56pm by: Sydney.Chase

12/9/2024

Bjm

12/9/2024

PARCEL ID: 09F340101340656
N/F
EDGECONNEX ATL11 LLC
DB 465 PG 139

Z9 - PUBLIC SSMH
N 1318564.1263
E 2177397.3359

PREVIOUS PARCEL ID: 09F340201490401

Z12 - PUBLIC SSMH
N 1318564.1263
E 2176797.3359

N89°58'58"W
1314.31'

S89°58'58"E
1328.11'

Z10 - PUBLIC SSMH
N 1318564.1263
E 2177197.3359

Z11 - PUBLIC SSMH
N 1318564.1263
E 2176997.3359

N/F
DEVELOPMENT
AUTHORITY OF FULTON
COUNTY

N/F
HERNANDEZ JESUS

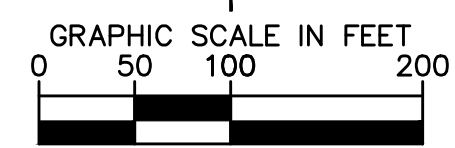
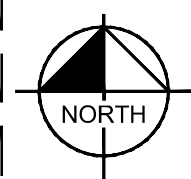
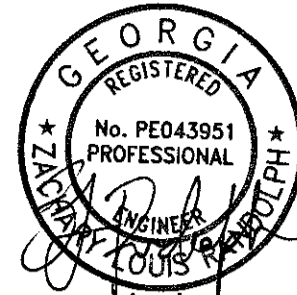
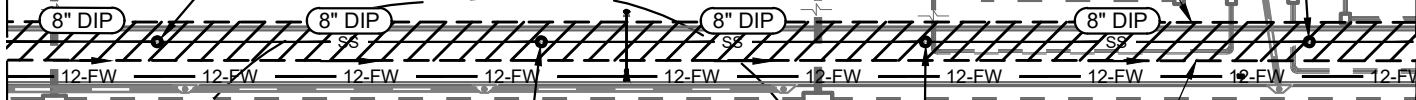

Kimley & Horn
1200 PEACHTREE STREET NE
SUITE 800
ATLANTA, GEORGIA 30308
PHONE: (404) 419-8700 | www.kimley-horn.com

OWNER (GRANTOR):
**EDGECONNEX
ATL11 LLC**

TITLE: **FULTON
COUNTY SEWER
EASEMENT
EXHIBIT A**

PROJECT:
EDCATL11

JOB NO.: 013746001

SCALE: 1" = 150'

DATE: 11/14/2024

SHEET:
2

Bjm

12/9/2024

PARCEL ID: 09F340101340656
N/F
EDGECONNEX ATL11 LLC
DB 465 PG 139

PREVIOUS PARCEL ID: 09F340201490401

Z8 - PUBLIC SSMH
N 1318564.1263
E 2177525.3359

Z7 - PUBLIC SSMH
N 1318564.1263
E 2177725.3359

Z4 - PUBLIC SSMH
N 1318664.4129
E 2178083.3359

Z5 - PUBLIC SSMH
N 1318564.1263
E 2177997.8359

Z6 - PUBLIC SSMH
N 1318564.1263
E 2177925.3359

153 - PUBLIC SSMH
N 1318875.7859
E 2178116.0207

Z3 - PUBLIC SSMH
N 1318875.7859
E 2178083.3359

N89°59'15"W
95.41'

N0°12'52"E
20.00'

S89°59'15"E
75.36'

S0°00'58"E
217.68'
N0°01'32"W
205.05'

S40°27'31"W
123.57'

N40°27'31"E
140.17'

POINT OF BEGINNING (P.O.B.)

EX POND

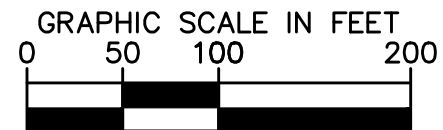
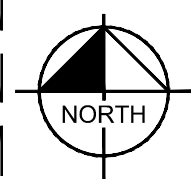
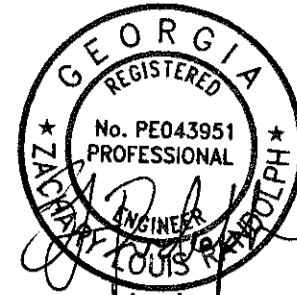

Kimley & Horn
1200 PEACHTREE STREET NE
SUITE 800
ATLANTA, GEORGIA 30308
PHONE: (404) 419-8700 | www.kimley-horn.com

OWNER (GRANTOR):
**EDGECONNEX
ATL11 LLC**

TITLE:
**FULTON
COUNTY SEWER
EASEMENT
EXHIBIT A**

PROJECT:
EDCATL11

JOB NO.: 013746001

SCALE: 1" = 150'

DATE: 11/14/2024

SHEET:
3

MATCHLINE - SHEET 2

MATCHLINE - SHEET 4

N/F
DEVELOPMENT
AUTHORITY OF FULTON
COUNTY

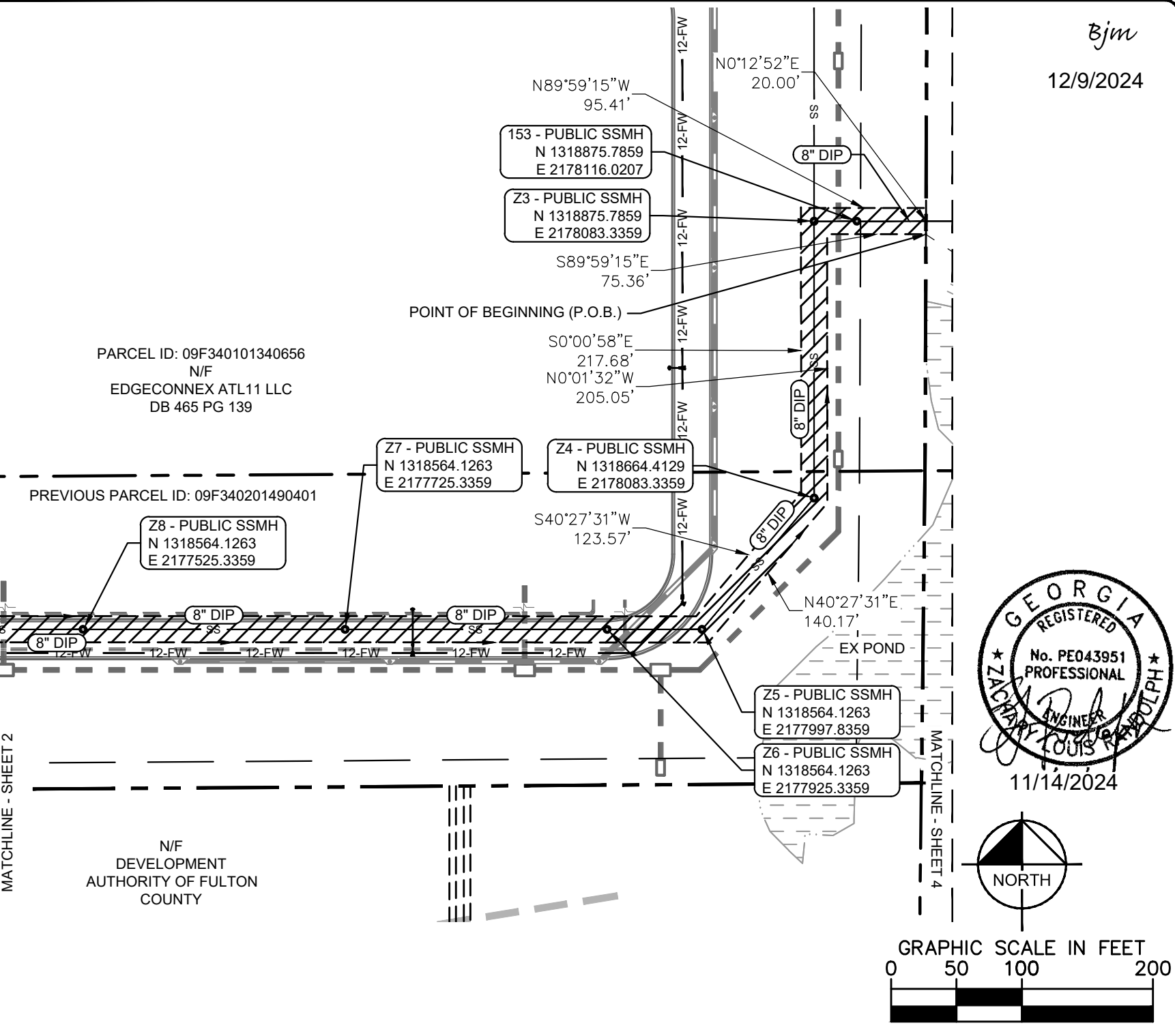

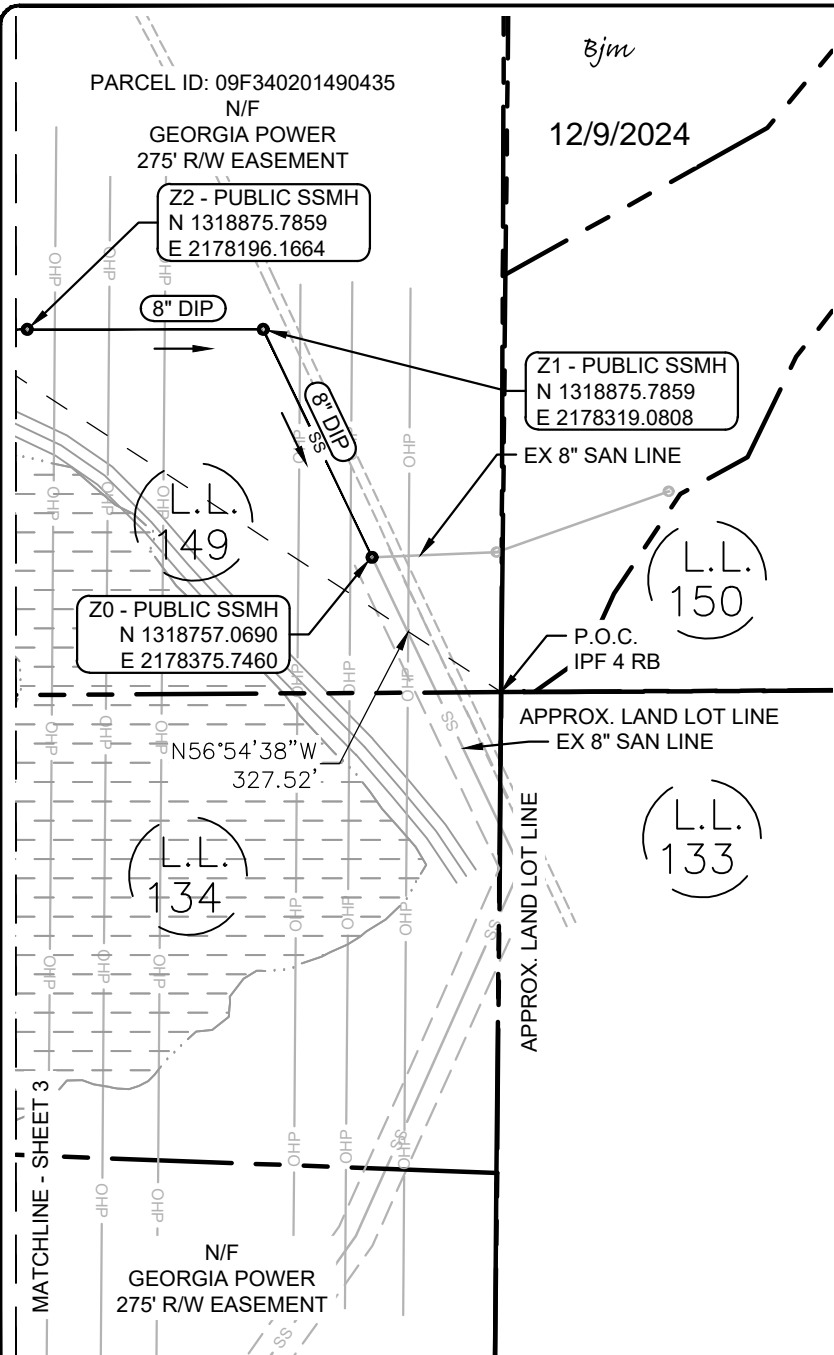

EASEMENT DESCRIPTION:

ALL THAT TRACT OR PARCEL OF LAND LYING AND BEING IN LAND LOT 149 OF THE 9TH DISTRICT, CITIES OF SOUTH FULTON AND UNION CITY, FULTON COUNTY, GEORGIA AND BEING MORE PARTICULARLY DESCRIBED AS FOLLOWS:

COMMENCING AT A 3/8" IRON PIN FOUND AT THE SOUTHEAST CORNER OF LAND LOT 149, BEING THE COMMON LAND LOT CORNER FOR LAND LOTS 133, 134, 149 & 150. THENCE LEAVING SAID CORNER, NORTH 56°54'38" WEST, FOR A DISTANCE OF 327.52 FEET TO A POINT, SAID POINT BEING THE POINT OF BEGINNING.

THENCE (1) NORTH 0°12'52" EAST, 20.00 FEET;
 THENCE (2) NORTH 89°59'15" WEST, 95.41 FEET TO A POINT;
 THENCE (3) SOUTH 0°00'58" EAST, 217.68 FEET TO A POINT;
 THENCE (4) SOUTH 40°27'31" WEST, 123.57 FEET TO A POINT;
 THENCE (5) NORTH 89°58'58" WEST, 1,314.31 FEET TO A POINT;
 THENCE (6) NORTH 79°38'23" WEST, 36.35 FEET TO A POINT;
 THENCE (7) NORTH 58°21'52" WEST, 94.33 FEET TO A POINT;
 THENCE (8) NORTH 14°45'19" WEST, 132.40 FEET TO A POINT;
 THENCE (9) SOUTH 89°58'43" WEST, 386.28 FEET TO A POINT;
 THENCE (10) SOUTH 45°07'48" EAST, 28.34 FEET TO A POINT;
 THENCE (11) NORTH 89°58'43" EAST, 350.78 FEET TO A POINT;
 THENCE (12) SOUTH 14°45'19" EAST, 126.20 FEET TO A POINT;
 THENCE (13) SOUTH 58°30'03" EAST, 96.56 FEET TO A POINT;
 THENCE (14) SOUTH 75°56'47" EAST, 47.58 FEET TO A POINT;
 THENCE (15) SOUTH 89°58'58" EAST, 1,328.11 FEET TO A POINT;
 THENCE (16) NORTH 40°27'31" EAST, 140.17 FEET TO A POINT;
 THENCE (17) NORTH 0°01'32" WEST, 205.05 FEET TO A POINT;
 THENCE (18) SOUTH 89°59'15" EAST, 75.36 FEET TO A POINT;
 CONTAINING 47,729 SQUARE FEET, MORE OR LESS.

EASEMENT AREAS BY PROPERTY OWNER

EDGECONNEX ATL11 LLC - 47,729 SF

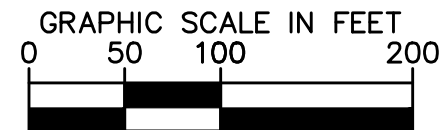
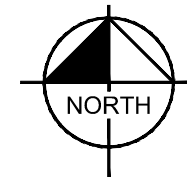
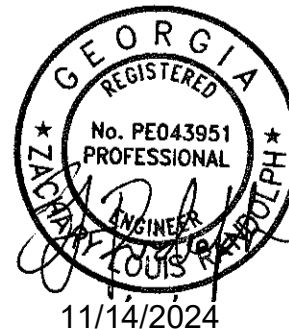

Kimley & Horn
 1200 PEACHTREE STREET NE
 SUITE 800
 ATLANTA, GEORGIA 30308
 PHONE: (404) 419-8700 | www.kimley-horn.com

OWNER (GRANTOR):
**EDGECONNEX
 ATL11 LLC**

TITLE:
**FULTON
 COUNTY SEWER
 EASEMENT
 EXHIBIT A**

PROJECT:
EDCATL11

JOB NO.: 013746001

SCALE: 1" = 150'

DATE: 11/14/2024

SHEET:
4